

MAP REFERENCE:

Lots are as shown on a map entitled, "AMENDED PLAT, LOT LAYOUT, 'COLONIAL WOODLANDS', SECTION No. 1 PHASE I AND II PROPERTY OF KARL A. PAULSEN AND SWIFT DEVELOPMENT CORPORATION", dated May 15, 1991, last revised November 29, 1993, prepared by Edward W. Boutelle and Son, Civil Engineers and Surveyors, A Division of J. Kenneth Fraser and Associates, PE, LS, P.C. and filed in the Albany County Clerk's Office on March 4, 1994 in Drawer No. 172 as Map No. 9918.

CERTIFICATION:

Survey shown is in accordance with the minimum standards of "Code of Practice for Land Surveys" as adopted by the New York State Association of Professional Land Surveyors.

CERTIFIED TO:

Town of Bethlehem

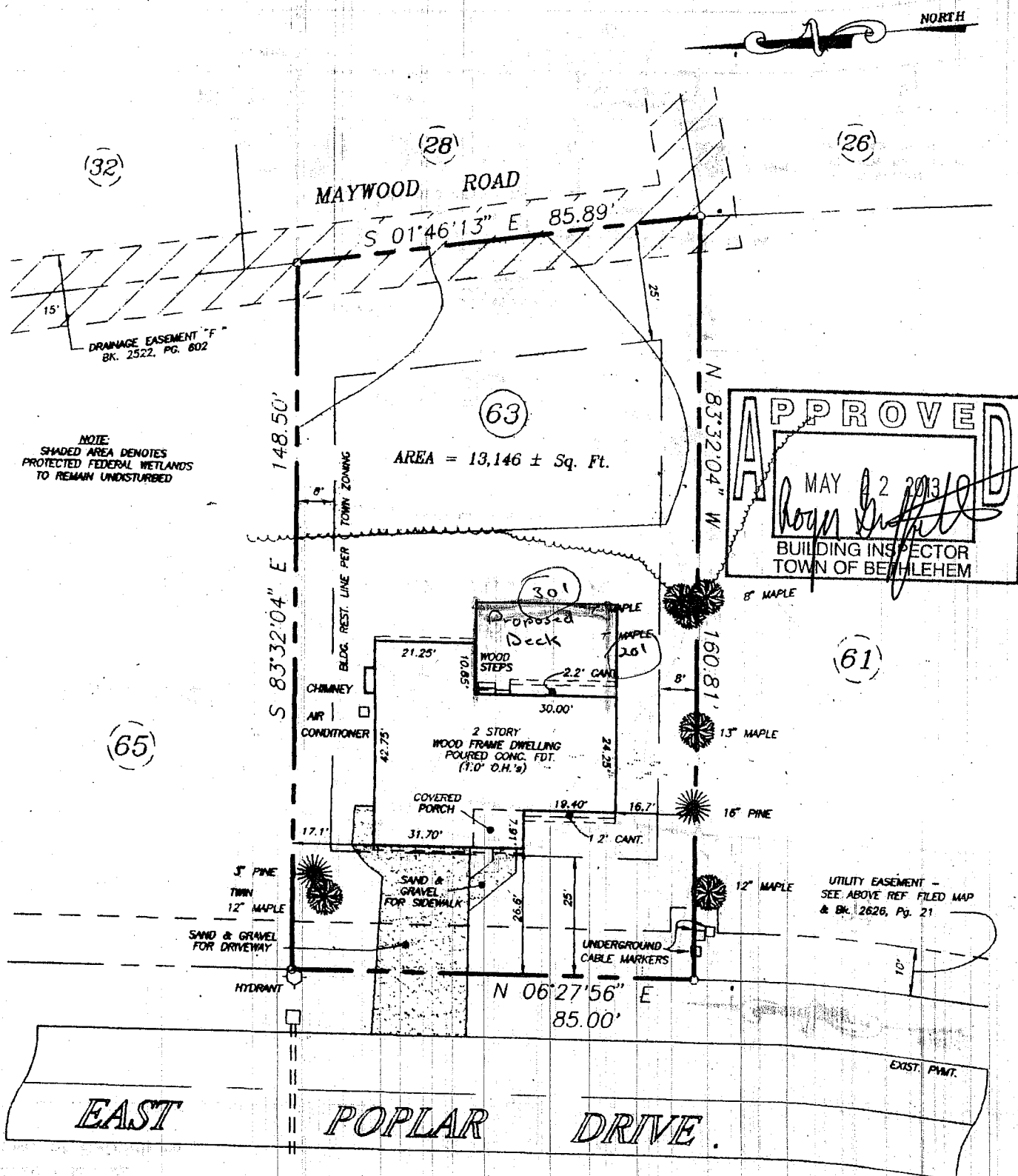

County: ALBANY
 State: NEW YORK
 Scale: 1" = 30'
 Date: OCT. 7, 1999

MAP OF SURVEY
 LOT No. 63
 EAST POPLAR DRIVE
 "COLONIAL WOODLANDS"
 SECTION No. 1
 TOWN OF BETHLEHEM
 PAUL E. HITE
 Licensed Land Surveyor - Delmar, New York

FB 375, Pg. 52
 D10, J14
 ROT. -26.543°/0.0
 FMD. 470
 ADCADD