

See map entitled, "PLAN AND PROFILES, SECTION NO.1, COLONIAL WOODLANDS, PROPERTY OF HAROLD H. GEURTZE & SON . dated Sept,1955, made by Edward W. Boutelle and Son, Civil Engineers and Surveyors.

CERTIFICATION: I hereby certify to Central Savings and Loan and to Wheeler Homes Inc., that the survey shown is correct.

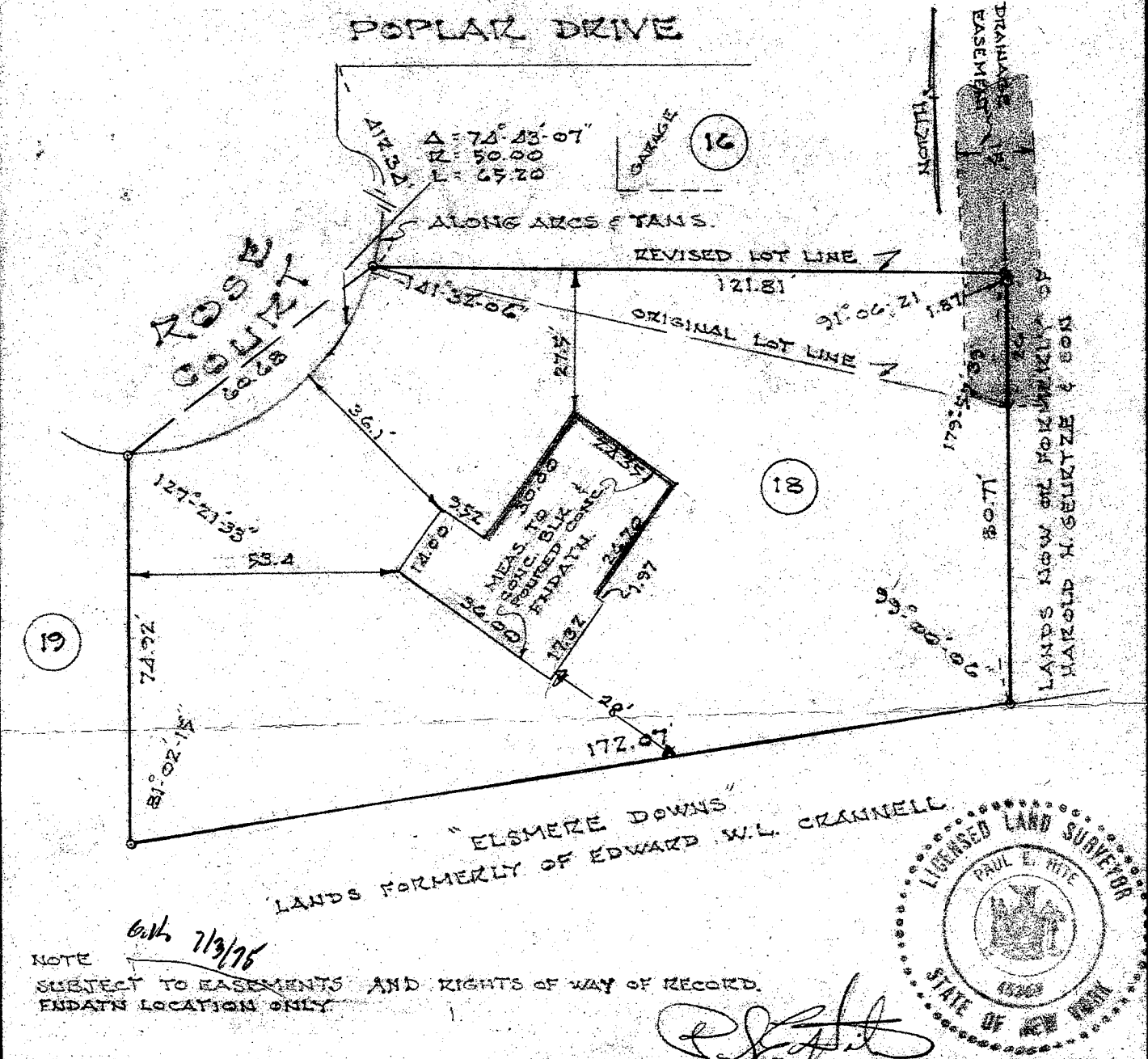

19

18

NOTE

cont. 7/13/76

SUBJECT TO EASEMENTS AND RIGHTS OF WAY OF RECORD.
ENDAIN LOCATION ONLY

Paul E. Hite

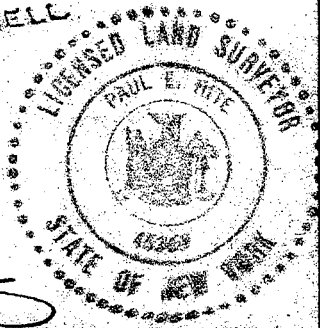

COUNTY Albany	MAP OF SURVEY LOT 18 ROSE COURT TOWN OF BETHLEHEM	SCALE 1" = 30'
STATE New York		DATE May 14, 1975
ORDER NO. 75 -40	Paul E. Hite Licensed Land Surveyor-----Delmar, N.Y.	REVISION NO. LOCATED JUNE 23, 1975