

Gary E. and Joy L. Sullivan
 Chase Lincoln First Bank, N.A.,
 its successors and assigns
 Chicago Title Insurance Company
 Title No. NAC-86-1896

Premises shown subject to:
 Drainage Easements Bk 597 Pg 50; Bk 597
 Pg 522; Bk 676 Pg 382
 Utilities Easements Bk 676 Pg 88; Bk 676 Pg 90;
 Bk 1144 Pg 281
 Sewer Easement Bk 912 Pg 73
 Sidewalk Easement Bk 912 Pg 80

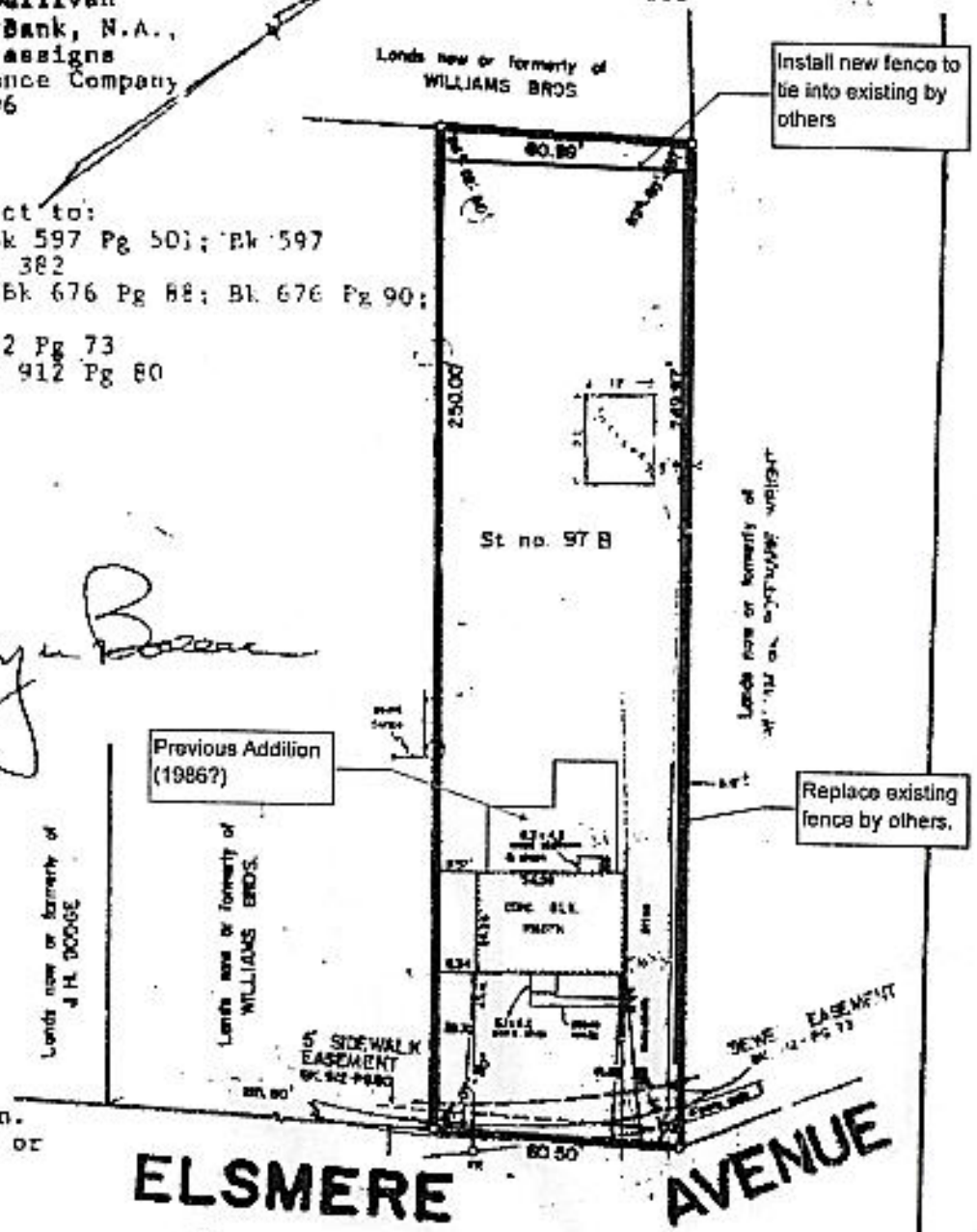

Joy L. Sullivan
 Previous Addition (1986?)



Notes:
 Completed house shown.
 No monumentation set or checked.

UNAUTHORIZED ALTERATION OR ADDITION TO A SURVEY MAP BEARING A LICENSED LAND SURVEYOR SEAL IS A VIOLATION OF SECTION 2407, SUB-DIVISION B OF THE NEW YORK STATE EDUCATION LAW. ONLY COPIES FROM THE ORIGINAL OF THIS SURVEY MARKED WITH AN ORIGINAL OF THE LAND SURVEYOR'S INKED SEAL OR HIS EMBOSSED SEAL SHALL BE CONSIDERED TO BE VALID TRUE COPIES. CERTIFICATIONS INDICATED HEREON SIGNIFY THAT THIS SURVEY WAS PREPARED IN ACCORDANCE WITH THE EXISTING CODE OF PRACTICE FOR LAND SURVEYS ADOPTED BY THE NEW YORK STATE ASSOCIATION OF PROFESSIONAL LAND SURVEYORS AND CERTIFICATIONS SHALL RUN ONLY TO THE PERSON FOR WHOM THE SURVEY IS PREPARED. SEE AN AGENT IN THE TITLE COMPANY GOVERNMENTAL AGENCY AND LICENSE INSTITUTION LISTED HEREON FOR THE ADDRESS OF THE LICENSED SURVEYOR. CERTIFICATIONS ARE NOT TRANSFERABLE TO ADDITIONAL INSTITUTIONS OR SUBSEQUENT OWNERS.

COUNTY ALBANY	BUILDING LOCATION SURVEY FOR GARY E. AND JOY L. SULLIVAN DELMAR TOWN OF BETHLEHEM	RATE (\$ = 40)
STATE NEW YORK		DATE SEPTEMBER 30, 1986
ORDER NO. 86-804		EDWARD M. BOUELLE AND SON CIVIL ENGINEERS AND LAND SURVEYORS DELMAR, NEW YORK

APPROVED
 FEB 12 4 20 1987
[Signature]
 BUILDING INSPECTOR
 TOWN OF BETHLEHEM

TOTAL \$ 35.13 11