

Certified to: Steven J. and Linda A. Miller
 Empanque Capital Corporation, Secretary of Housing & Urban
 Development, their successors and assigns as their interests
 may appear.

Chicago Title Insurance Company
 Title No. 8603-00795

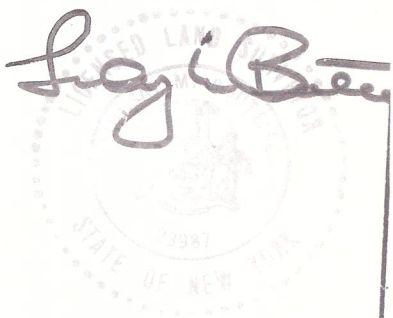

Premises shown subject to:
 Utility Easement Bk. 676 Pg. 82
 Sewer Easement Bk. 2219 Pg. 165
 Grinder Pump Agreement Bk. 2235 Pg. 391

Notes: Completed house shown
 No monumentation set or checked.

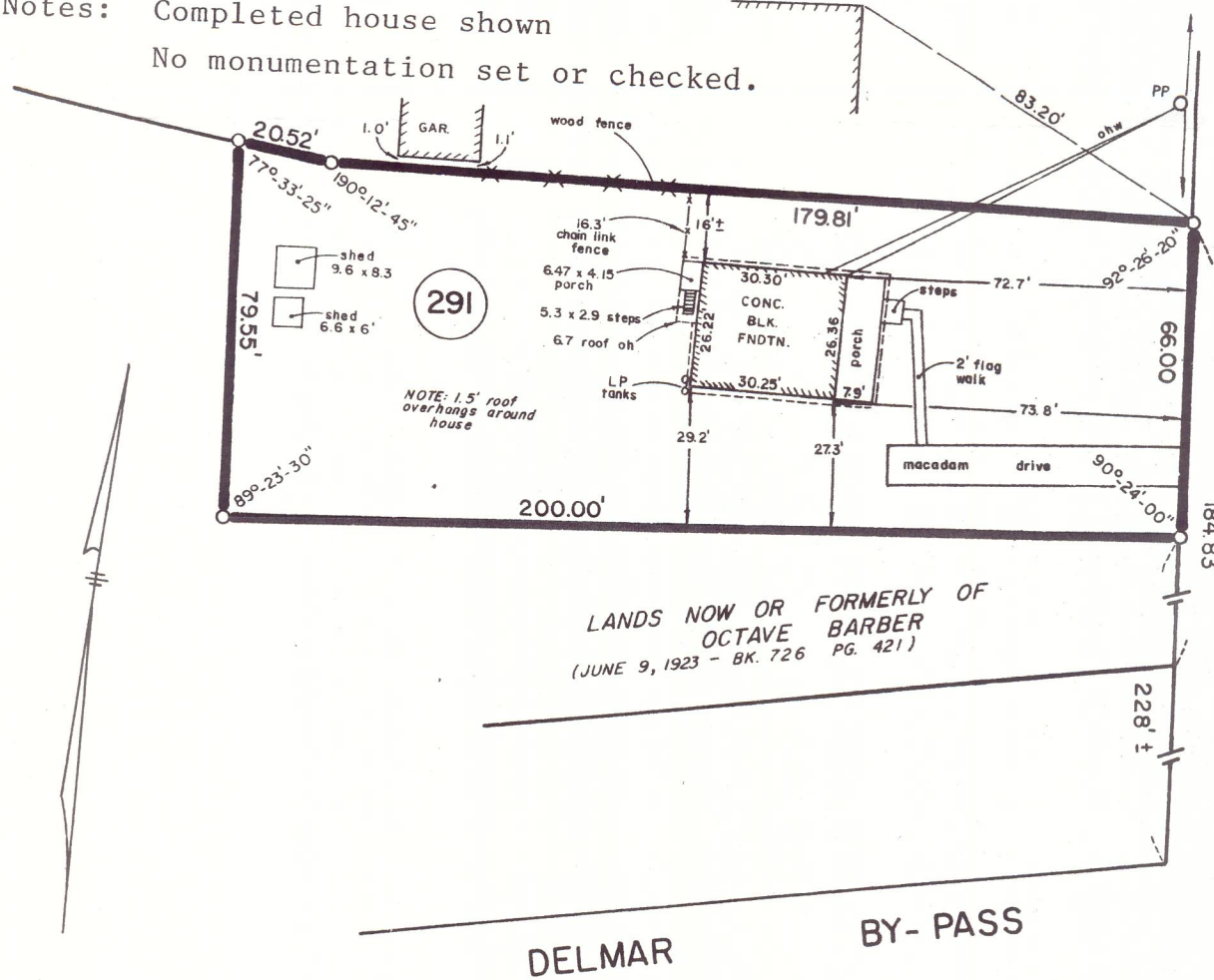

ELSMERE AVENUE
 (FORMERLY SHUNPIKE)

DELMAR BY-PASS

UNAUTHORIZED ALTERATION OR ADDITION TO A SURVEY MAP BEARING A LICENSED LAND SURVEYOR'S SEAL IS A VIOLATION OF SECTION 7209, SUB-DIVISION 2 OF THE NEW YORK STATE EDUCATION LAW. ONLY COPIES FROM THE ORIGINAL OF THIS SURVEY MARKED WITH AN ORIGINAL OF THE LAND SURVEYOR'S INKED SEAL OR HIS EMBOSSED SEAL SHALL BE CONSIDERED TO BE VALID TRUE COPIES. CERTIFICATIONS INDICATED HEREON SIGNIFY THAT THIS SURVEY WAS PREPARED IN ACCORDANCE WITH THE EXISTING CODE OF PRACTICE FOR LAND SURVEYS ADOPTED BY THE NEW YORK STATE ASSOCIATION OF PROFESSIONAL LAND SURVEYORS. SAID CERTIFICATIONS SHALL RUN ONLY TO THE PERSON FOR WHOM THE SURVEY IS PREPARED, AND ON HIS BEHALF TO THE TITLE COMPANY, GOVERNMENTAL AGENCY AND LENDING INSTITUTION LISTED HEREON, AND TO THE ASSIGNEES OF THE LENDING INSTITUTION. CERTIFICATIONS ARE NOT TRANSFERABLE TO ADDITIONAL INSTITUTIONS OR SUBSEQUENT OWNERS.

COUNTY ALBANY	BUILDING LOCATION SURVEY FOR STEVEN J. AND LINDA A. MILLER DELMAR - TOWN OF BETHLEHEM EDWARD W. ROULIFFE AND SON	SCALE 1" = 40'
STATE NEW YORK		DATE APRIL 15, 1986
ORDER NO.		