

I, AS THE OWNER, HAVE CHECKED THIS SURVEY AND DECLARE IT TO BE ACCURATE WITH ALL EXISTING STRUCTURES SHOWN AND CORRECT.

*Ronald A. Royne*

OWNER'S SIGNATURE

12/7/93

DATE

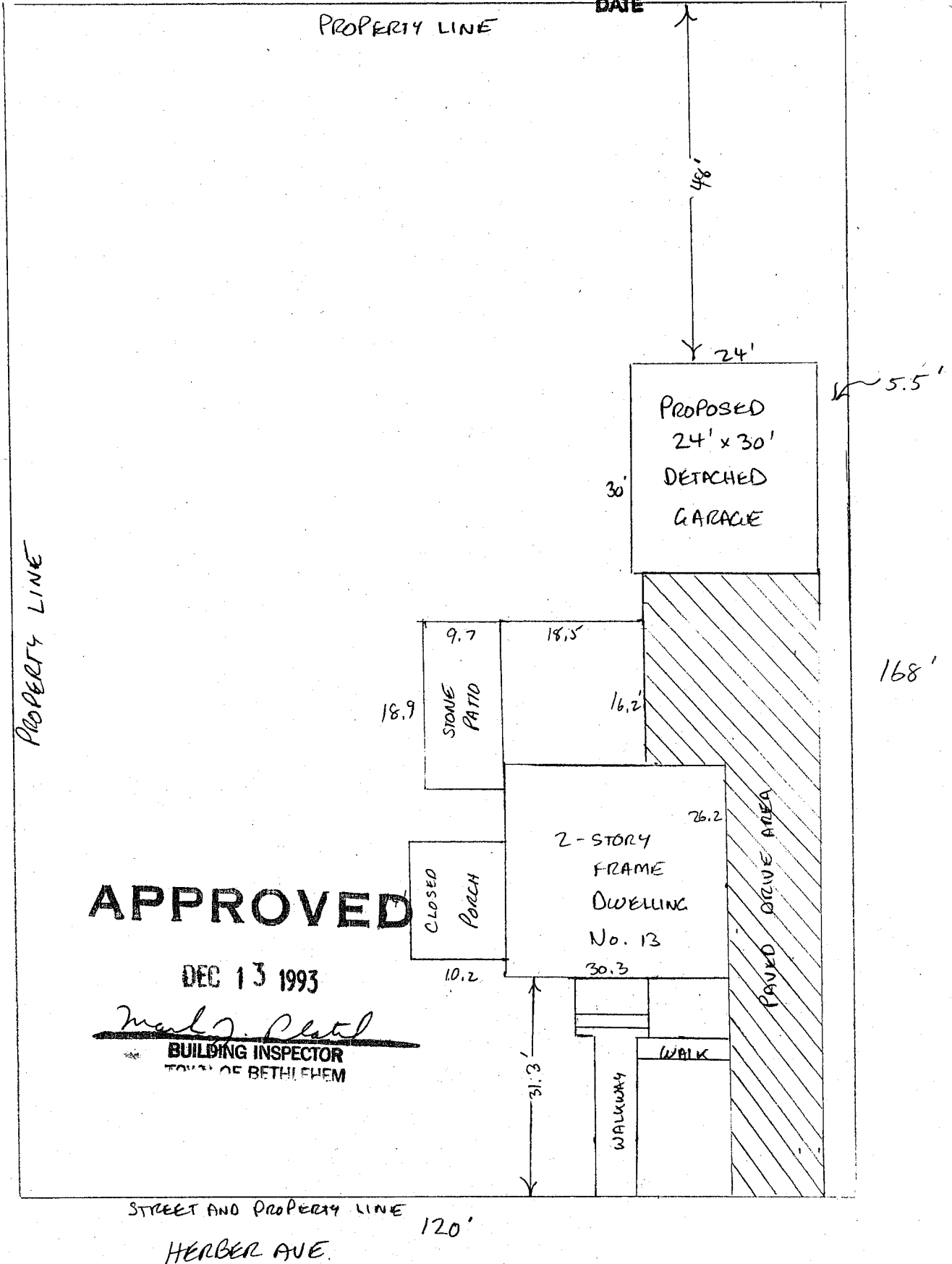

No 13 HERBER AVENUE - TOWN OF BETHLEHEM

MR. AND MRS. R. ROYNE

Survey  
Take from  
Central Plot Plans  
in T.P.

1" = 20'

PROP LINE

60.0

NOTE -

THIS SURVEY IS GUARANTEED TO  
ROY A. & TERRY S. ROYNE

*[Signature]*  
D.A. HERSHBERG  
LIC. P.E. & L.S.

PROP LINE  
168.0

168.0  
PROP LINE

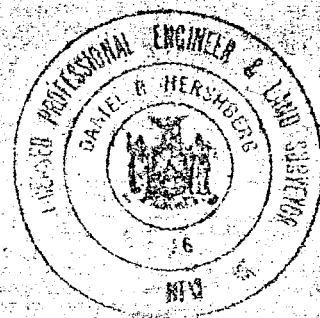

ELSMERE AVENUE

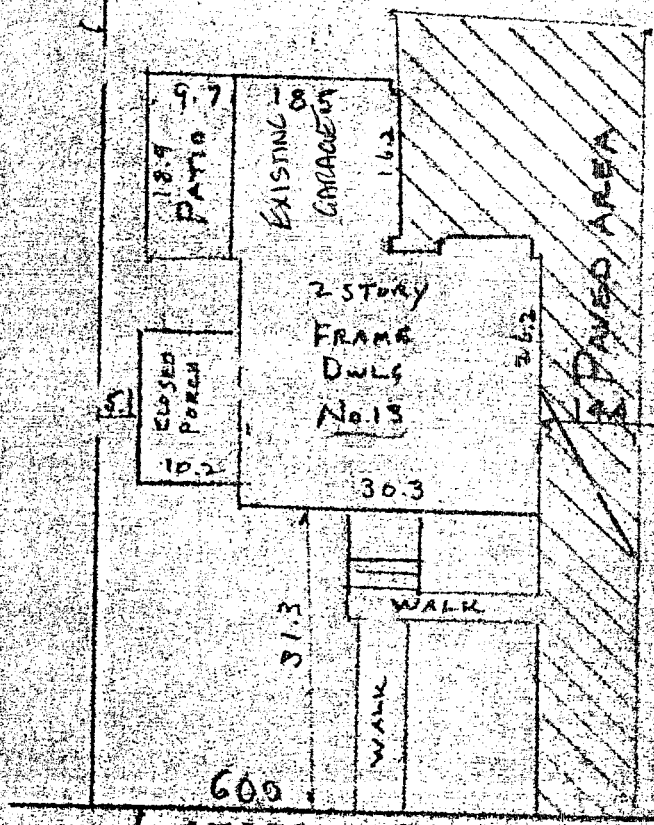

APPROVED  
475.0

STREET PROP LINE

HERBER AVENUE

OVERHEAD POWER LINE

NOV 30 1993

*[Signature]*  
BUILDING INSPECTOR  
TOWN OF BETHLEHEM

POLE

MAP SHOWING LOCATION OF BUILDINGS AND IMPROVEMENTS WITH REFERENCE TO PROPERTY LINES OF  
NO. 13 HERBER AVENUE - TOWN OF BETHLEHEM  
ALBANY COUNTY, NEW YORK

HERSHBERG & HERSHBERG

CONSULTING ENGINEERS

19 COLVIN AVENUE, ALBANY, NEW YORK 12206

AND  
LAND SURVEYORS

BY B.B.H.

CHECK D.R.H.

SCALE 1" = 20'

DATE 9-26-83

FILE NO.

ALTERATION OF THIS DOCUMENT, EXCEPT BY A LICENSED PROFESSIONAL ENGINEER OR LAND SURVEYOR, IS ILLEGAL.

83-938