

ED -

6/29/87

2 Copies of Survey **APPROVED**

AUG 18 1987

*[Signature]*

BUILDING INSPECTOR  
TOWN OF BETHLEHEM

OVERHEAD POWER LINE

NOTE:-

THIS SURVEY IS GUARANTEED TO:-

- 1: HOME AND CITY SAVINGS BANK
- 2: NATIONAL ATTORNEYS' TITLE INSURANCE COMPANY
- 3: MICHAEL J. ROARK  
MARY L. VAIL

D.R. HERSHBERG  
P.E. & L.S.

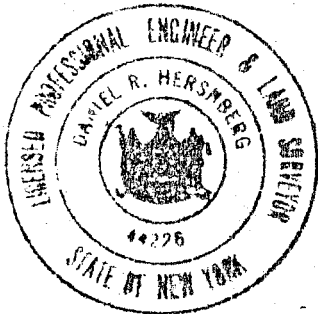

NORTH LINE LANDS N/E M.F. DOLLARD

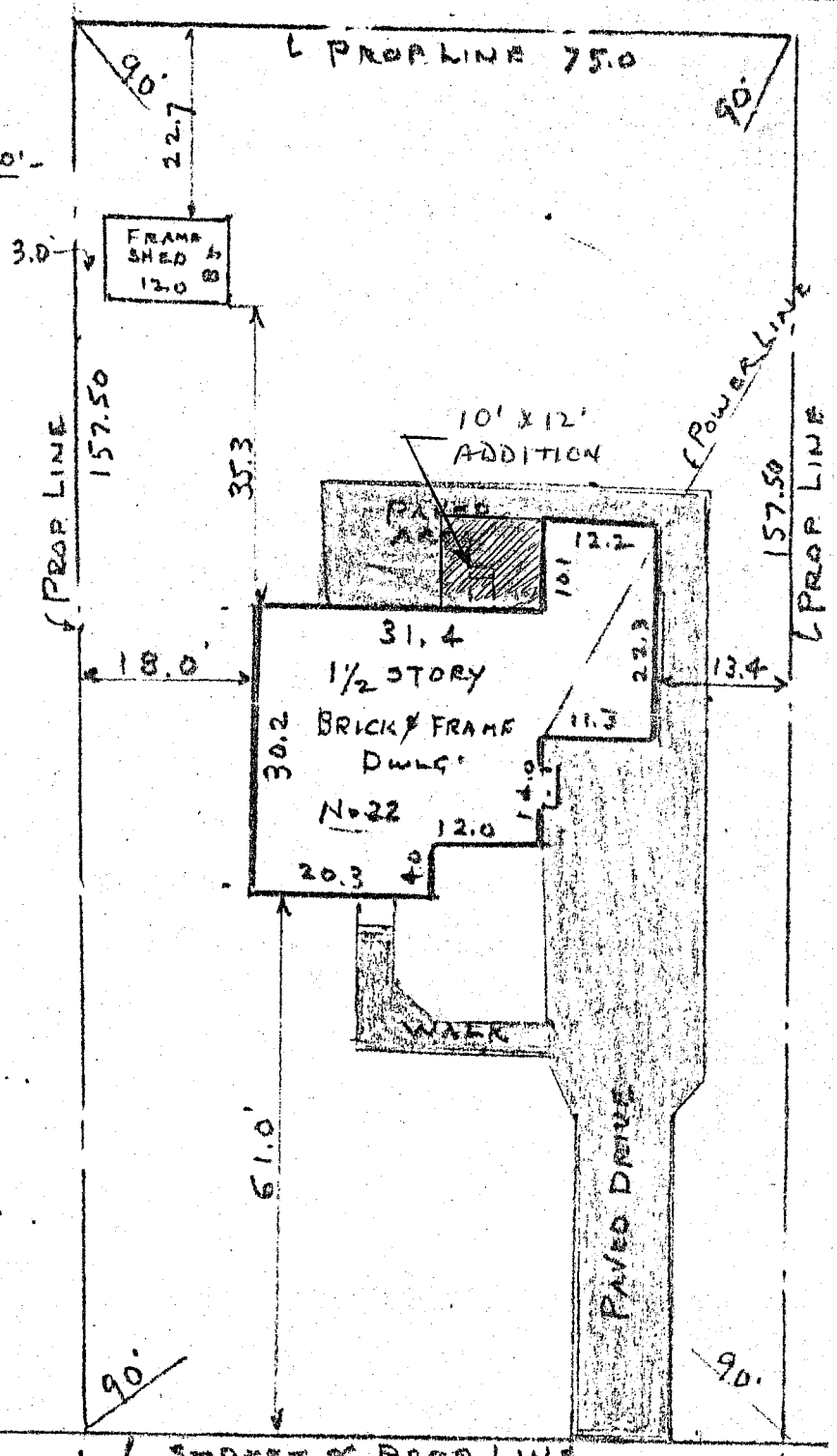
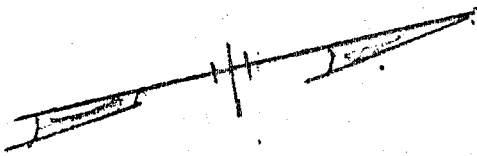

BROOKVIEW AVENUE

MAP SHOWING LOCATION OF BUILDINGS AND IMPROVEMENTS WITH REFERENCE TO PROPERTY LINES OF

NO. 22 BROOKVIEW AVENUE - ELSMERE  
TOWN OF BETHLEHEM, ALBANY COUNTY - NEW YORK

HERSHBERG & HERSHBERG

CONSULTING ENGINEERS

19 COLVIN AVENUE, ALBANY, NEW YORK 12206

AND  
LAND SURVEYORS

BY B.B.H.

CHECK DRN

SCALE 1" = 20'

DATE 7-12-84

FILE NO.

ALTERATION OF THIS DOCUMENT, EXCEPT BY A LICENSED PROFESSIONAL ENGINEER OR LAND SURVEYOR, IS ILLEGAL.

84-896