

NORTH

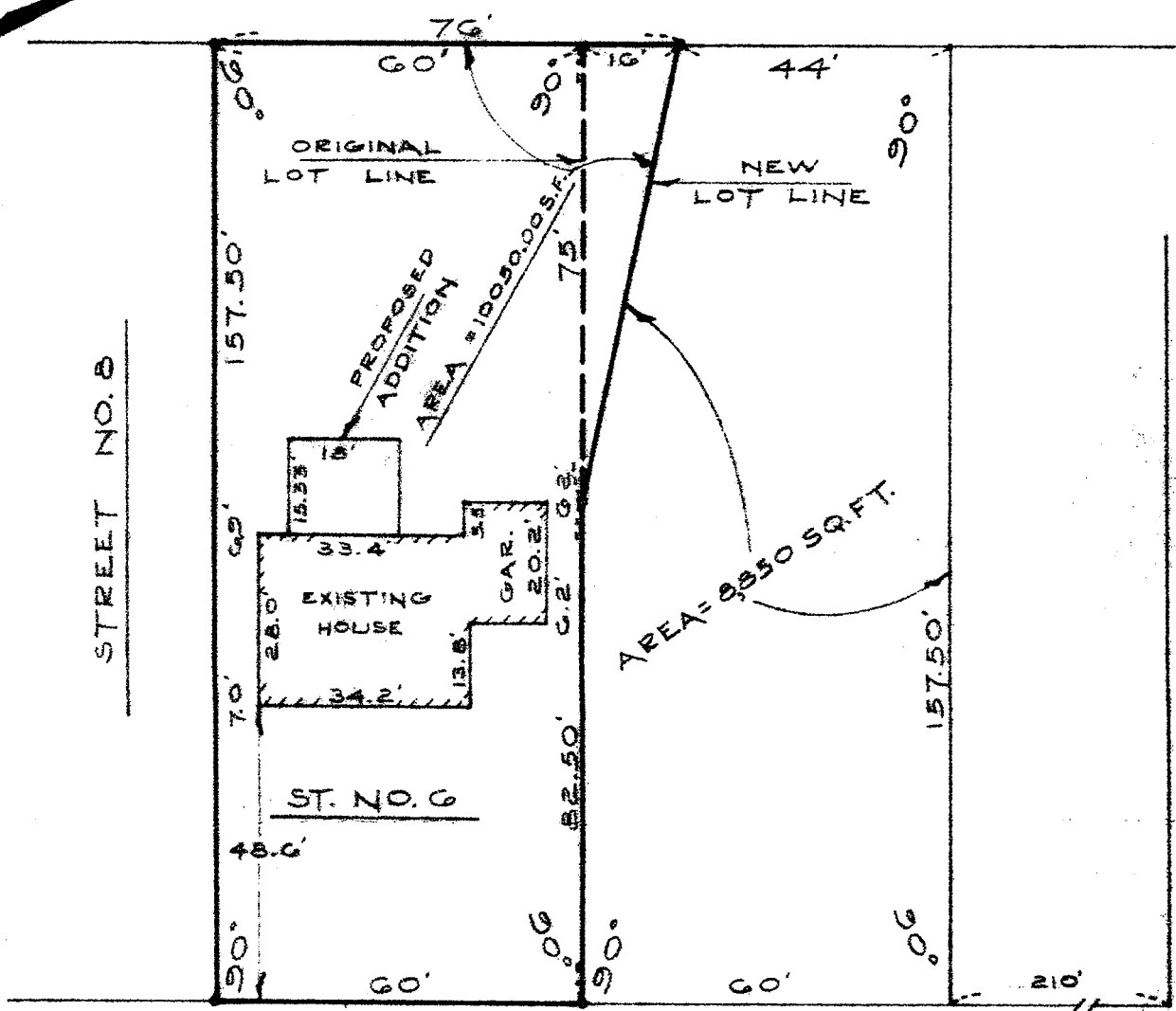

# BROOKVIEW AVENUE

AREA OF EXISTING HOUSE = 1217.02 S.F.  
 " " PROPOSED ADDITION = 275.94 S.F.  
 TOTAL = 1493.56 S.F.  
 BUILDING AREA ALLOWABLE = 1507.50 S.F.

MAP OF PROPERTY OF  
 LOMER BOLDUC  
 DELMAR

ALBANY COUNTY  
 SCALE: 1" = 30'

NEW YORK  
 OCTOBER 4, 1962

SURVEY AND MAP BY:

Edward W. Boutelle & Son  
 Civil Engineers and Surveyors  
 Delmar, New York  
 New York State License