

As shown on "MAP OF 'QUAIL HOLLOW' PROPERTY OF PAULSEN REALTY TRUST (KARL A. PAULSEN TRUSTEE)" dated February 19, 1987, revised February 4, 1991, made by Edward W. Boutelle and Son, Civil Engineers and Surveyors and filed in the Albany County Clerk's office on March 7, 1991 as Map No. 9315 in Drawer 172.

Certified to:

Jenevieve T. and Avis M. Walters
 The Troy Savings Bank, its successors and/or assigns
 Title Insurance Company of Minnesota
 Title No. SA-91-1148

Premises shown subject to:
 Drainage Agreement Bk 2403 Pg 861
 Drainage Easement Bk 2403 Pg 890
 Covenants and Restrictions Bk 2399 Pg 635

BOBWHITE DRIVE

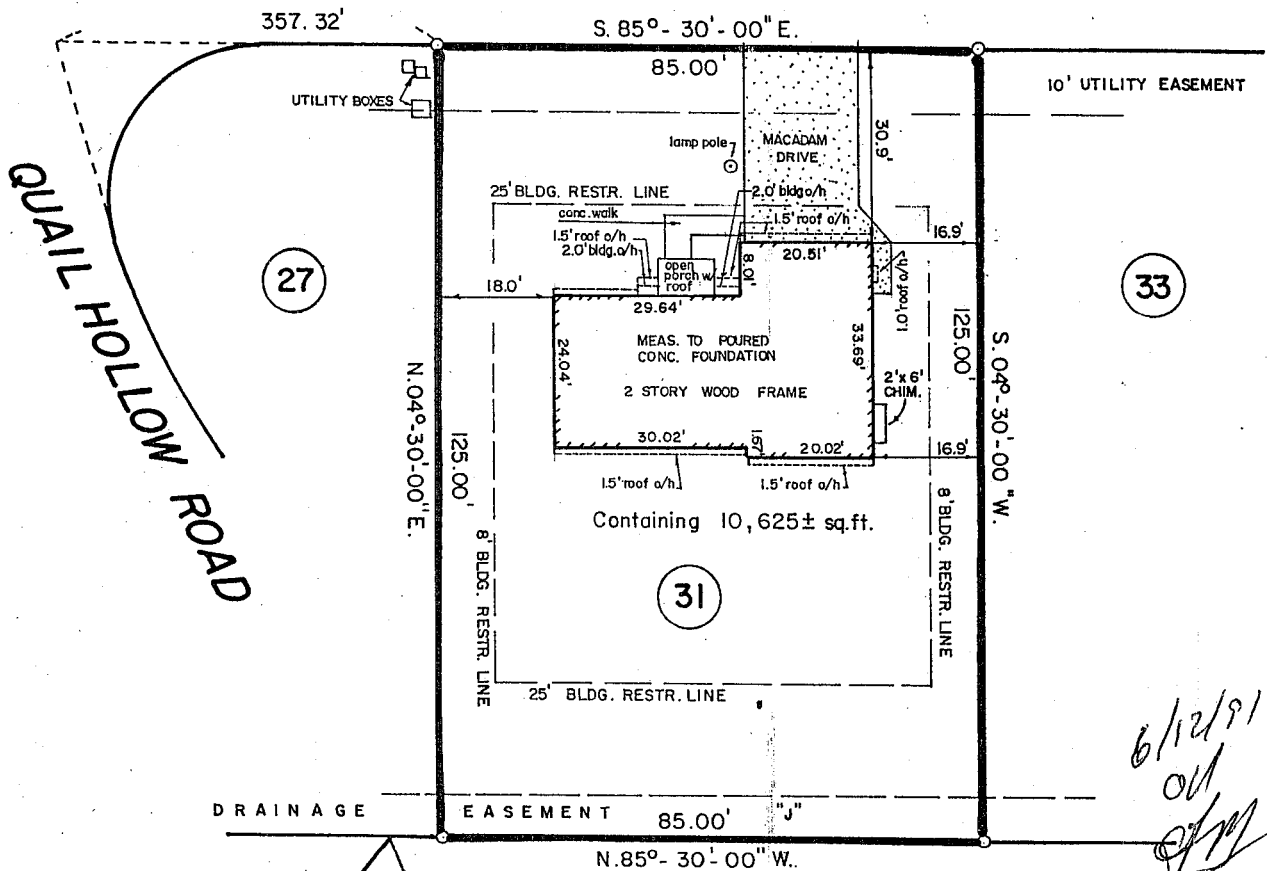

6/12/91
 od
[Signature]

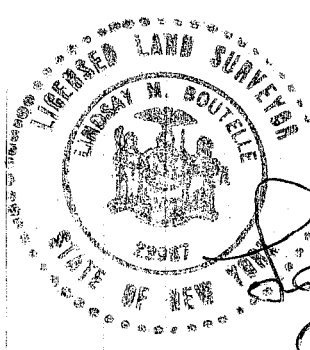

Notes:
 Completed building shown.
 No monumentation set or checked.

UNAUTHORIZED ALTERATION OR ADDITION TO A SURVEY MAP BEARING A LICENSED LAND SURVEYOR'S SEAL IS A VIOLATION OF SECTION 7209, SUB-DIVISION 2 OF THE NEW YORK STATE EDUCATION LAW. ONLY COPIES FROM THE ORIGINAL OF THIS SURVEY MARKED WITH AN ORIGINAL OF THE LAND SURVEYOR'S INKED SEAL OR HIS EMBOSSED SEAL SHALL BE CONSIDERED TO BE VALID TRUE COPIES. CERTIFICATIONS INDICATED HEREON SIGNIFY THAT THIS SURVEY WAS PREPARED IN ACCORDANCE WITH THE EXISTING CODE OF PRACTICE FOR LAND SURVEYS ADOPTED BY THE NEW YORK STATE ASSOCIATION OF PROFESSIONAL LAND SURVEYORS. SAID CERTIFICATIONS SHALL RUN ONLY TO THE PERSON FOR WHOM THE SURVEY IS PREPARED, AND ON HIS BEHALF TO THE TITLE COMPANY, GOVERNMENTAL AGENCY AND LENDING INSTITUTION LISTED HEREON, AND TO THE ASSIGNEES OF THE LENDING INSTITUTION. CERTIFICATIONS ARE NOT TRANSFERABLE TO ADDITIONAL INSTITUTIONS OR SUBSEQUENT OWNERS.

COUNTY ALBANY	BUILDING LOCATION SURVEY FOR JENEVIEVE T. AND AVIS M. WALTERS GLENMONT TOWN OF BETHLEHEM	SCALE 1" = 30'
STATE NEW YORK		DATE NOV. 20, 1990
ORDER NO.	EDWARD W. BOUTELLE AND SON CIVIL ENGINEERS AND SURVEYORS DELMAR, NEW YORK	REVISION 1-14-91 FOUND, L.C. 6/6/91 EXT. IMPROV. ADDED