

CERTIFICATION

I HEREBY CERTIFY TO LEON J. & MARY BETH LATANT, NATIONAL SAVINGS BANK OF ALBANY, ITS SUCCESSORS AND/OR ASSIGNS AND TITLE INSURANCE COMPANY OF MINNESOTA THAT THIS MAP HAS BEEN PREPARED IN ACCORDANCE WITH THE EXISTING CODE OF PRACTICE FOR LAND SURVEYORS ADOPTED BY THE NEW YORK STATE ASSOC. OF PROFESSIONAL LAND SURVEYORS, AS LAST REVISED.

William J. Rourke
 WILLIAM J. ROURKE LS 49098

2/11/92



$\Delta = 01^{\circ}46'23''$
 $R = 375.00'$
 $L = 11.60'$

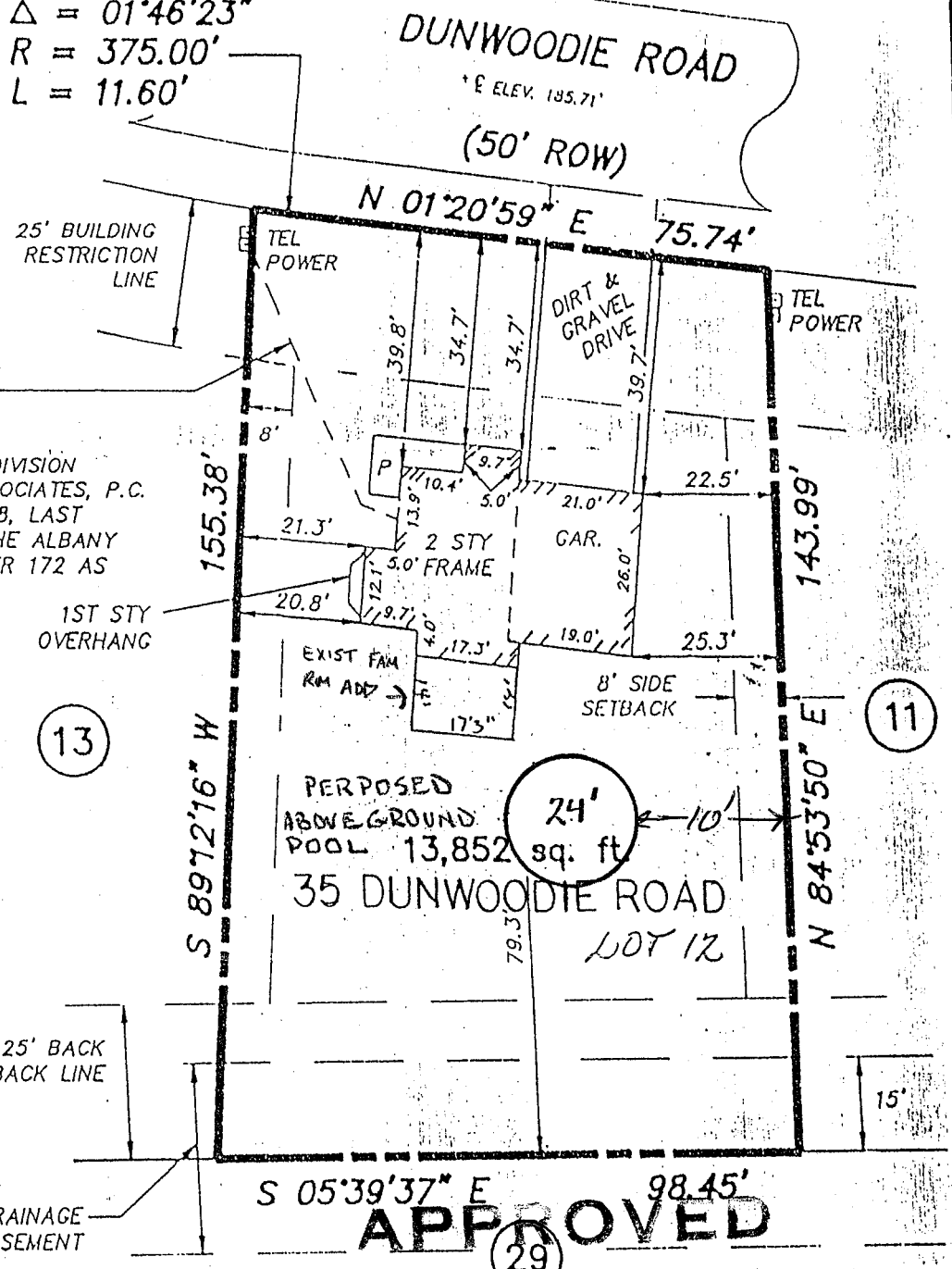

MAP REFERENCES:

1. ADAMS WOODS SECTION ONE, SUBDIVISION MAP BY BREWER ENGINEERING ASSOCIATES, P.C. - BDT ASSOCIATES, DATED 11/1/88, LAST REVISED 8/23/91 AND FILED IN THE ALBANY COUNTY CLERK'S OFFICE IN DRAWER 172 AS MAP NO. 09431



PERPOSED ABOVE-GROUND POOL 13,852 sq. ft.

35 DUNWOODIE ROAD LOT 12

APPROVED

APR 22 1996
 FINAL SURVEY
 BUILDING INSPECTOR
MAP OF SURVEY

DATE	DESCRIPTION	APPR.	TITLE
11/21/91	REVISED FOUNDATION DIMENSIONS	WJR	LOT 12 35 DUNWOODIE ROAD ADAMS WOODS SECTION ONE
12/12/91	REVISED TO FOUNDATION LOCATION	WJR	
2/11/92	REVISED TO FINAL SURVEY	WJR	
3/23/92	REVISED CERTIFICATION	WJR	

DRAWN BY: TPD	CHECKED BY: WJR	TOWN OF BETHLEHEM	COUNTY OF ALBANY
APPROVED BY: WJR	JOB NO.	SCALE 1"=30'	DATE: OCT. 24, 1991

BREWER ENGINEERING ASSOCIATES, P.C. - BDT ASSOCIATES