

R

entitled, "MAP OF SURVEY, PROPERTY TO BE CONVEYED BY, EVERETT H. [unclear],  
 OF THE TOWN OF BETHLEHEM", dated November 22, 1976, made by Paul E. Hite, Licensed  
 Land Surveyor and filed in the office of the Albany County Clerk on December 1, 1976 as map No. 5383, drawer No. 169.

CERTIFICATION: I hereby certify to Johnnie J. McIntosh, Berthlynn Davis-McIntosh,  
 Chase Manhattan Bank and to Land Researchers, Ltd. that the survey shown is  
 correct.

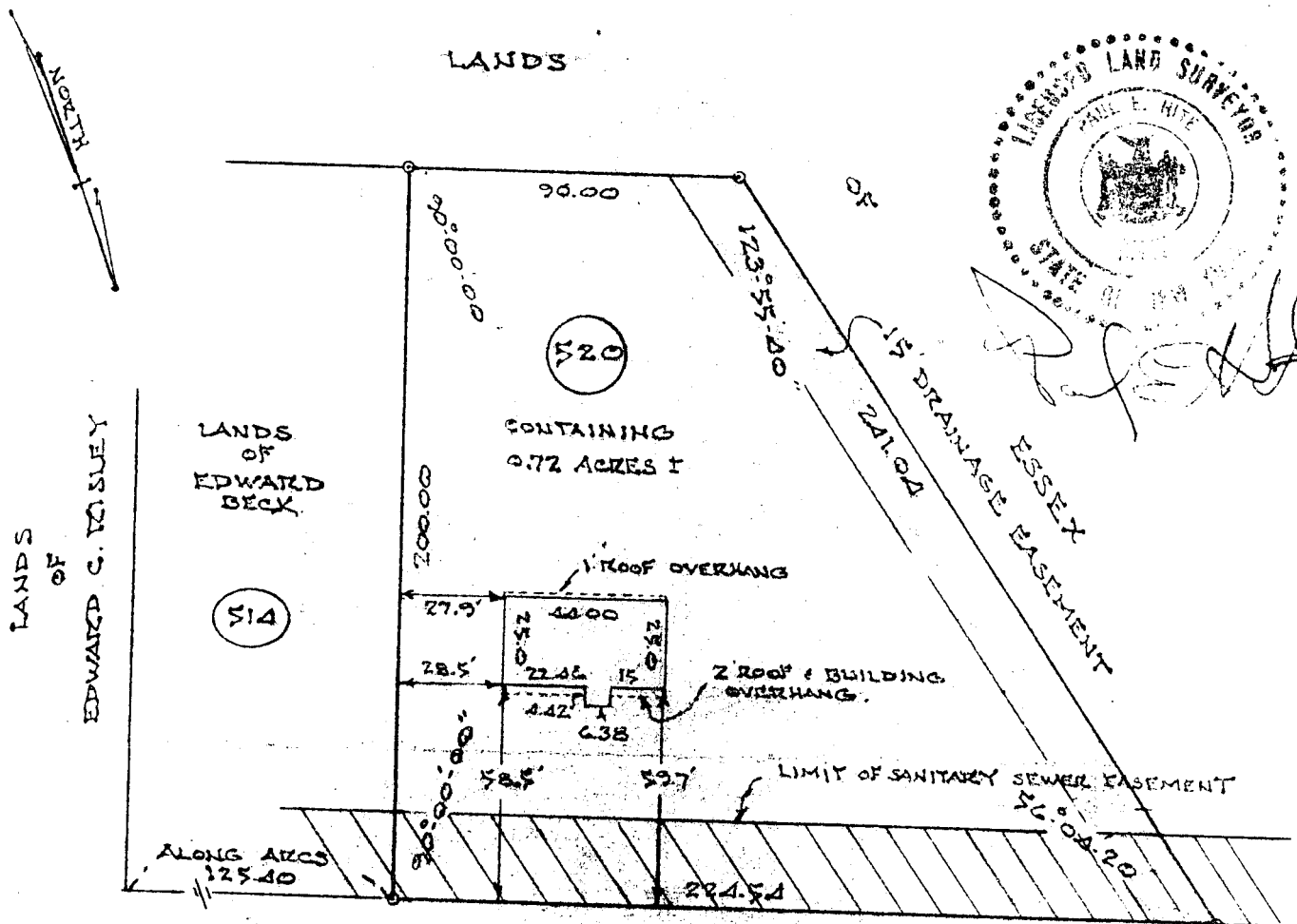
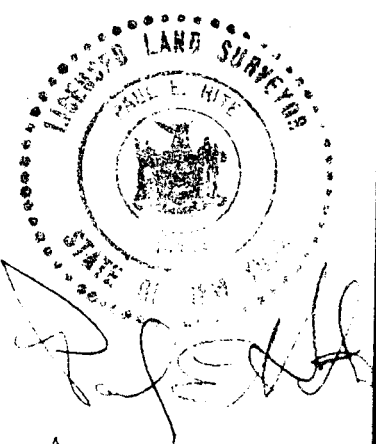

FEURA BUSH ROAD  
 (OLD N.Y.S. ROUTE 32)

NOTE:  
 FOUNDATION LOCATION ONLY JULY 12, 1978  
 MEASUREMENTS TO CONC. BLOCK FOUNDATION.  
 COMPLETED HOUSE LOCATION. SEPT. 10, 1979.

COUNTY	MAP OF LOT 520 FEURA BUSH ROAD TOWN OF BETHLEHEM	SCALE
Albany		1" = 100'
STATE	Paul E. Hite Licensed Land Surveyor-----Delmar, N. Y.	DATE
New York		August 12, 1979
ORDER NO.		REVISION UPDATE SURVEY SEPT. 10, 1979

16-2-79 FINAL LOCATION OK. 520 Feura Bush