



20

19

21

23

MAP REFERENCES:

1. ADAMS WOODS SECTION ONE,
SUBDIVISION MAP BY BREWER
ENGINEERING ASSOCIATES, P.C.
- BDT ASSOCIATES DATED
11/1/88, LAST REVISED 8/23/91
AND FILED IN THE ALBANY
COUNTY CLERK'S OFFICE IN
DRAWER 172 AS MAP NO. 09431

*3/16/93
Called TICE
for new flood plain
and drainage
lines*

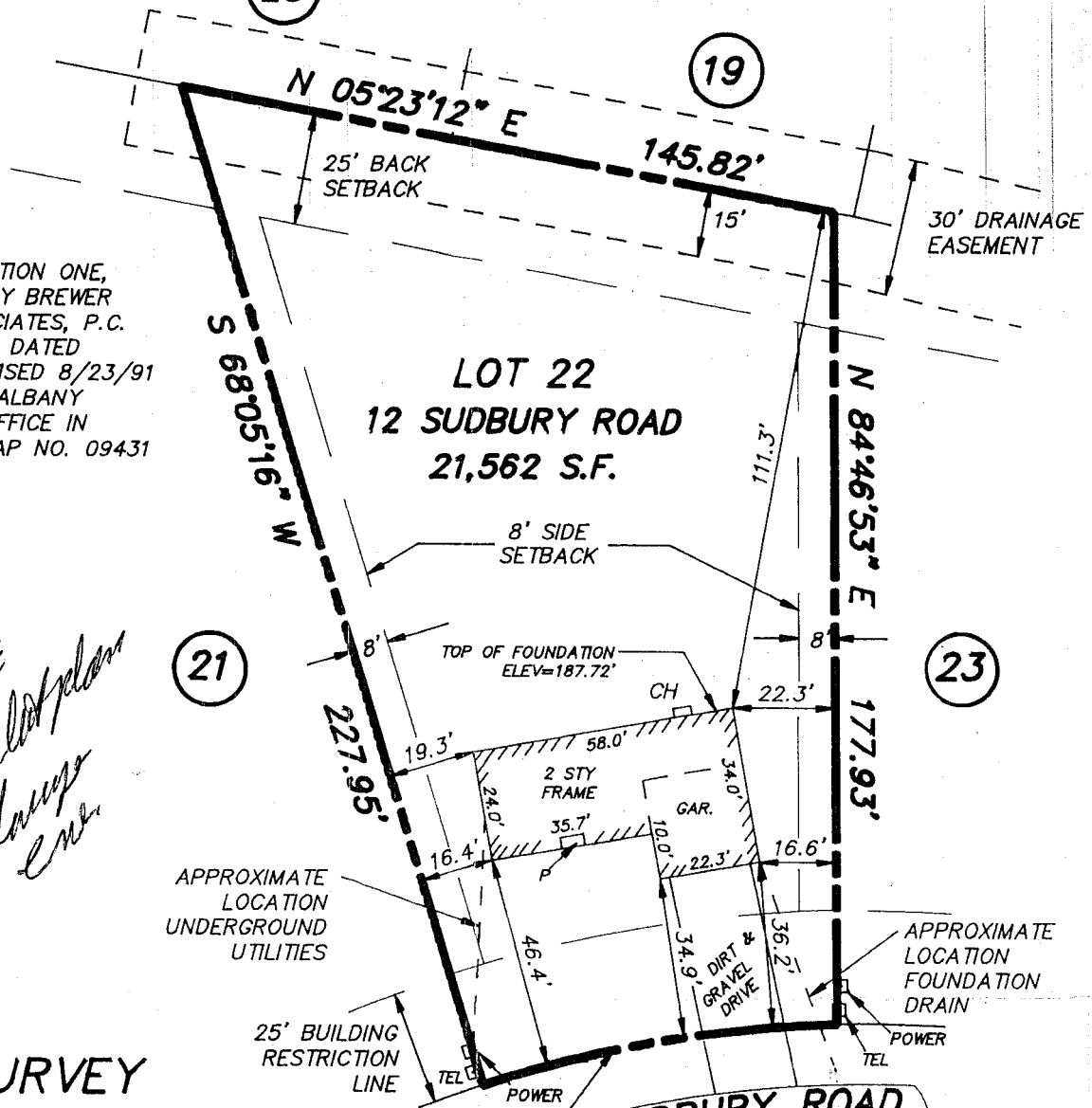

FINAL SURVEY

$\Delta = 16^{\circ}31'21''$
 $R = 275.00'$
 $L = 79.30'$

SUDBURY ROAD
+ E EL=183.80'
(50' ROW)

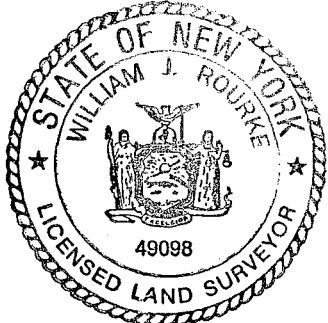

William J. Rourke
WILLIAM J. ROURKE
LICENSED LAND SURVEYOR NO. 49098

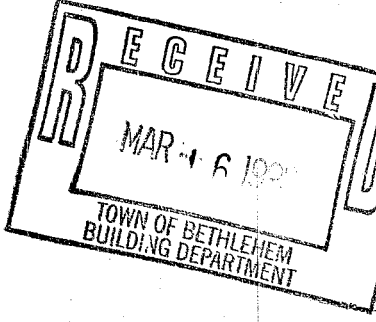

CERTIFICATION
I HEREBY CERTIFY TO DAVID & LOUANN AGNETA,
SOURCE ONE MORTGAGE SERVICES CORPORATION, ITS
SUCCESSORS AND/OR ASSIGNS AND OLD REPUBLIC
NATIONAL TITLE INSURANCE COMPANY THAT THIS MAP
HAS BEEN PREPARED IN ACCORDANCE WITH THE
EXISTING CODE OF PRACTICE FOR LAND SURVEYORS
ADOPTED BY THE NEW YORK STATE ASSOC. OF
PROFESSIONAL LAND SURVEYORS, AS LAST REVISED.

William J. Rourke
3/10/93
WILLIAM J. ROURKE LS 49098

MAP OF SURVEY

DATE	DESCRIPTION	APPR.	TITLE
1/11/93	REVISED TO FOUNDATION LOCATION	WJR	LOT 22 12 SUDBURY ROAD ADAMS WOODS SECTION ONE MAR 15 1993
3/10/93	REVISED TO FINAL SURVEY	WJR	

DRAWN BY: TPD	CHECKED BY: WJR	TOWN OF BETHLEHEM	COUNTY OF ALBANY
APPROVED BY: WJR	JOB NO.	SCALE 1"=40'	DATE: NOV. 3, 1992

BREWER ENGINEERING ASSOCIATES, P.C. - BDT ASSOCIATES
743 COLUMBIA TURNPIKE, EAST GREENBUSH, NEW YORK 12061