

MAP REFERENCE:

"Lot Layout of Woodhill Section 3, Property of Vincent Riemma," dated September 15, 1987, revised to July 27, 1990, by Edward W. Boutelle & Son, Civil Engineers & Surveyors, as filed in the Albany County Clerk's Office on January 16, 1991 in drawer 172, as map 9295.

CERTIFICATION:

Survey shown is in accordance with the minimum standards of "Code of Practice For Land Surveys" as adopted by the New York State Association of Professional Land Surveyors.

CERTIFIED TO:

1. Home Funding, Inc. c/o Republic Bancorp Mortgage, Inc., its successors and/or assigns,
2. Chicago Title Insurance Company (Title No. 9503-00783),
3. Kim E. Emmons and Lisa D. Emmons.

NOTES:

1. See Right, Privilege and Authority granted to Utility Company - Bk. 748, Pg. 162; does not affect surveyed premises.

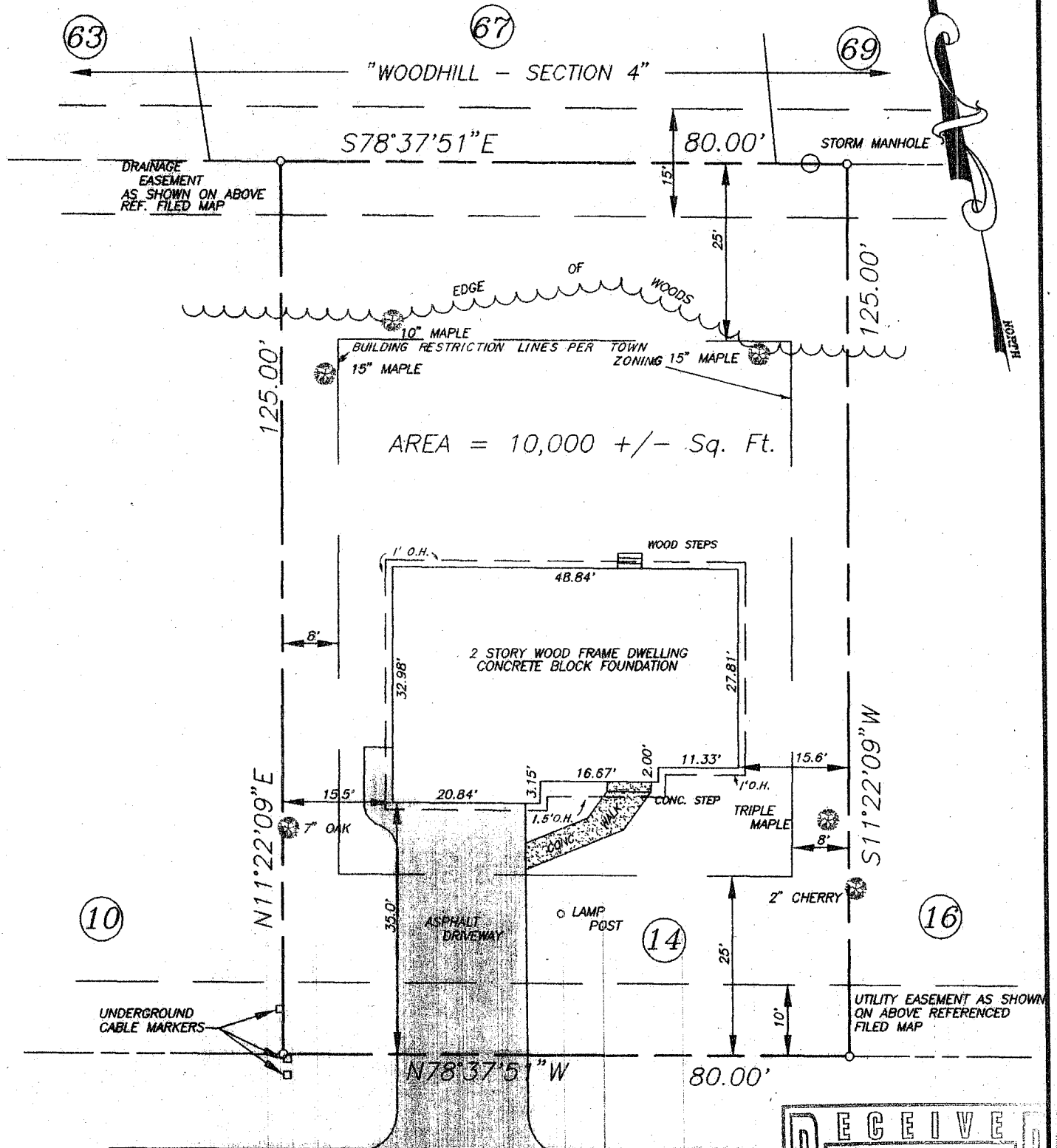

RECEIVED
JUL 20 1995

TIMBER LANE

REV. 7-21-95 - O.H.'S LABELED

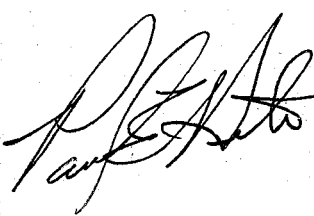
	County: ALBANY	MAP OF SURVEY OF BETHLEHEM BUILDING DEPARTMENT LOT 14 TIMBER LANE TOWN OF BETHLEHEM PAUL E. HITE Licensed Land Surveyor - Delmar, New York
	State: NEW YORK	
	Scale: 1" = 20'	
	Date: JULY 18, 1995	