

**MAP REFERENCE:**

"Lot Layout of Woodhill Section 4, Property of Vincent Riemma" dated October 20, 1987, as revised to July 12, 1993 by Edward W. Boutelle and Son, Civil Engineers & Surveyors, as filed in the Albany County Clerk's Office on September 1, 1993, in Drawer 172, as Map No. 9827

**NOTES:**

1. See Drainage Agreement contained in Bk. 46 of Miscellaneous Records, Pg. 619.

**CERTIFICATION:**

Survey shown is in accordance with the minimum standards of "Code of Practice For Land Surveys" as adopted by the New York State Association of Professional Land Surveyors

**CERTIFIED TO:**

1. Mohawk Community Bank, successor by merger to Amsterdam Savings Bank, FSB, its successors and/or assigns,
2. First American Title Insurance Company of New York (Title No. 852-A-02331, SPR No. A096037),
3. J. Brian Gillam and Sandra K. Gillam

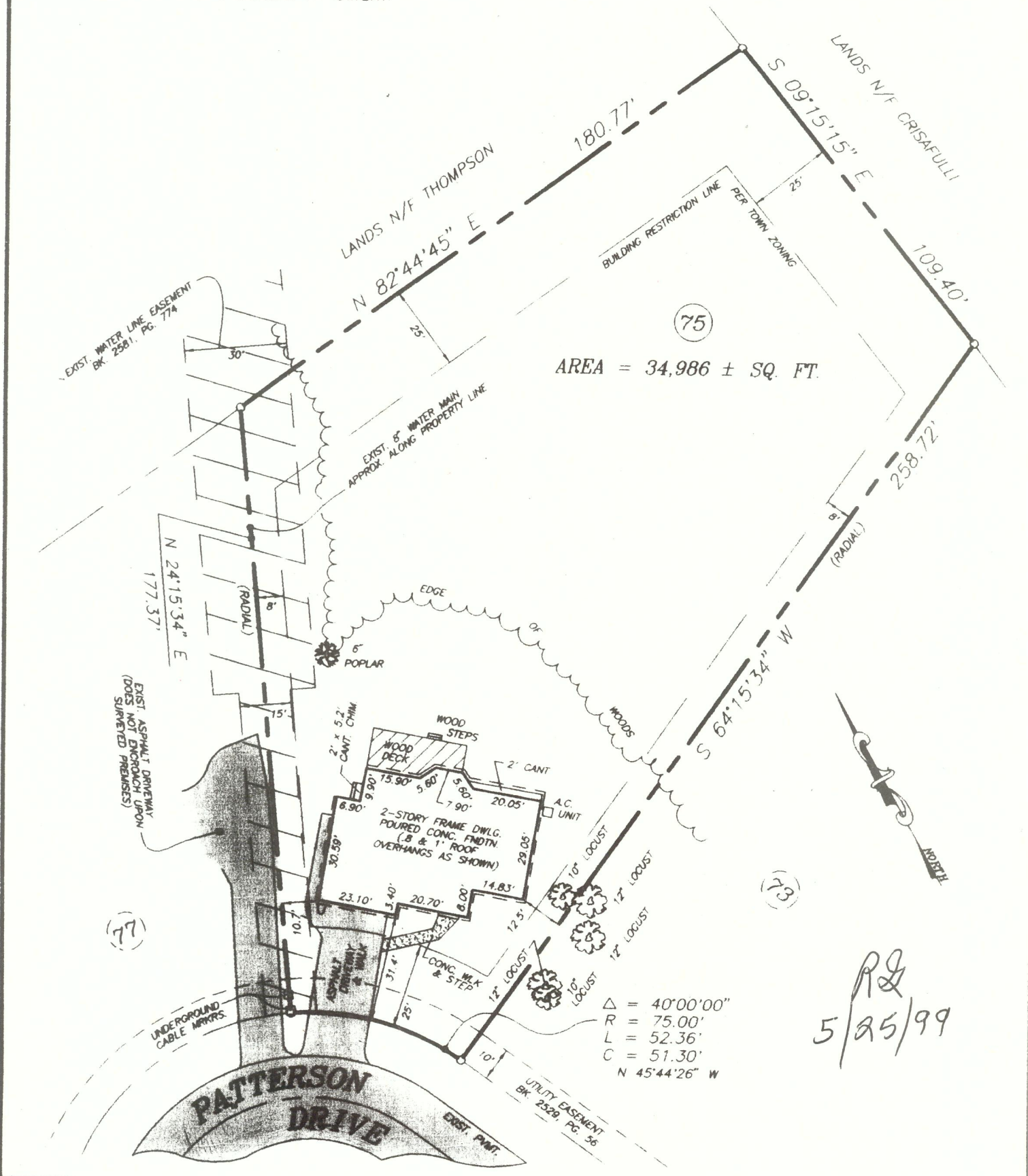

*Handwritten:* RQ  
5/25/99

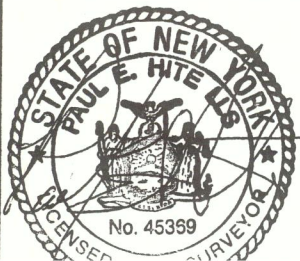
	County:	ALBANY	<p><b>MAP OF SURVEY</b>  <b>LOT No. 75</b>  <b>PATTERSON DRIVE</b>  <b>"WOODHILL"</b>  <b>SECTION No. 4</b>  <b>TOWN OF BETHLEHEM</b></p>
	State:	NEW YORK	
	Scale:	1" = 40'	
	Date:		