

MAP REFERENCE:
 "COLONIAL ACRES, SECTION 4, PROPERTY OF
 GLENMONT BUILDING CORP., TOWN OF BETHLEHEM,
 ALBANY CO., NEW YORK MADE BY C.T. MALE
 ASSOCIATES, DATED AUG 2, 1963 & FILED IN
 ALBANY CO. CLERK'S OFFICE ON FEB. 10,
 1964 AS MAP NO 4072A DRAWER 162.

NOTES:

1. LOT IS SUBJECT TO RESTRICTIONS PER L. 1784 P. 161 + L. 1821 P. 434.
2. LOT IS SUBJECT TO DRAINAGE DECLARATION PER L. 1777 P. 27

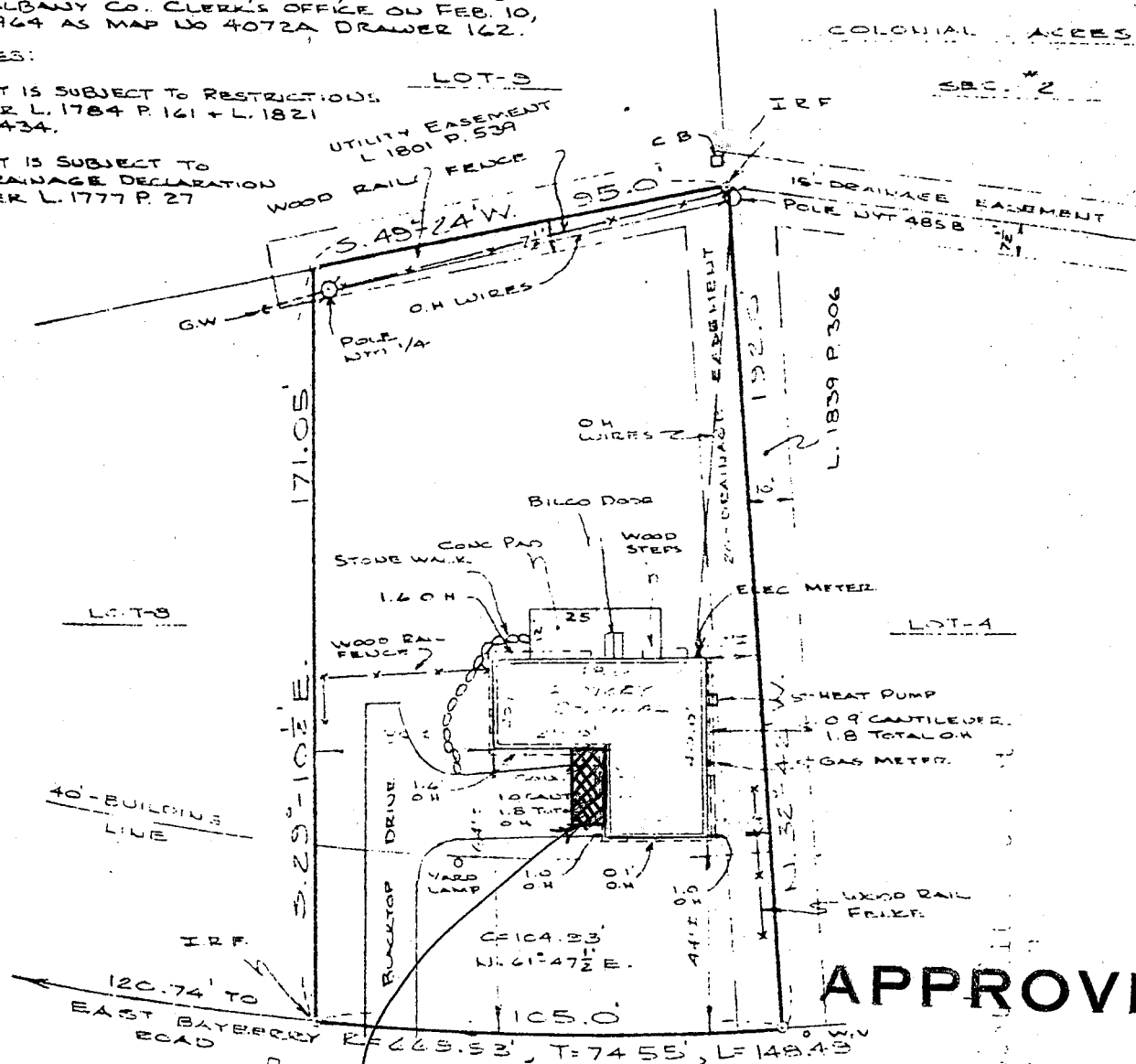

APPROVED

SEP 14 1989

[Signature]
 BUILDING INSPECTOR
 TOWN OF BETHLEHEM

PROPOSED NEW OPEN
 PORCH LOCATION

OLDE COACH ROAD

JUL 31 1989

I Certify to the following that
 this survey was prepared in
 accordance with the existing
 Code of Practice of the N.Y.S.
 Association of Professional
 Land Surveyors.

PAUL O. SHASKAN
 I KAREN SHASKAN
 LAWYERS TITLE INSURANCE CORPORATION (50'-B.O.W.)

James F. Cook
 11/31/89
 JAMES F. COOK PLS 49260 DATE

DATE	DESCRIPTION	BY
4-28-65	PROP. BLDG. LOC. / GLENMONT DEV. CORP.	R/S
7-7-65	FINAL BUILDING LOCATION GLENMONT DEV. CORP.	A.V. Jr
7-31-89	SURVEY UPDATED	JFC

LOT-6-OLDE COACH ROAD COLONIAL ACRES-SEC. 4	
TOWN OF BETHLEHEM	COUNTY: ALBANY, N.Y.
SCALE: 1"=40'	DATE: APRIL 28, 1965.
C. T. MALE ASSOCIATES 3010 TROY ROAD SCHENECTADY, NEW YORK	
MAP BY: <i>[Signature]</i>	LIC. NO.: L531751