

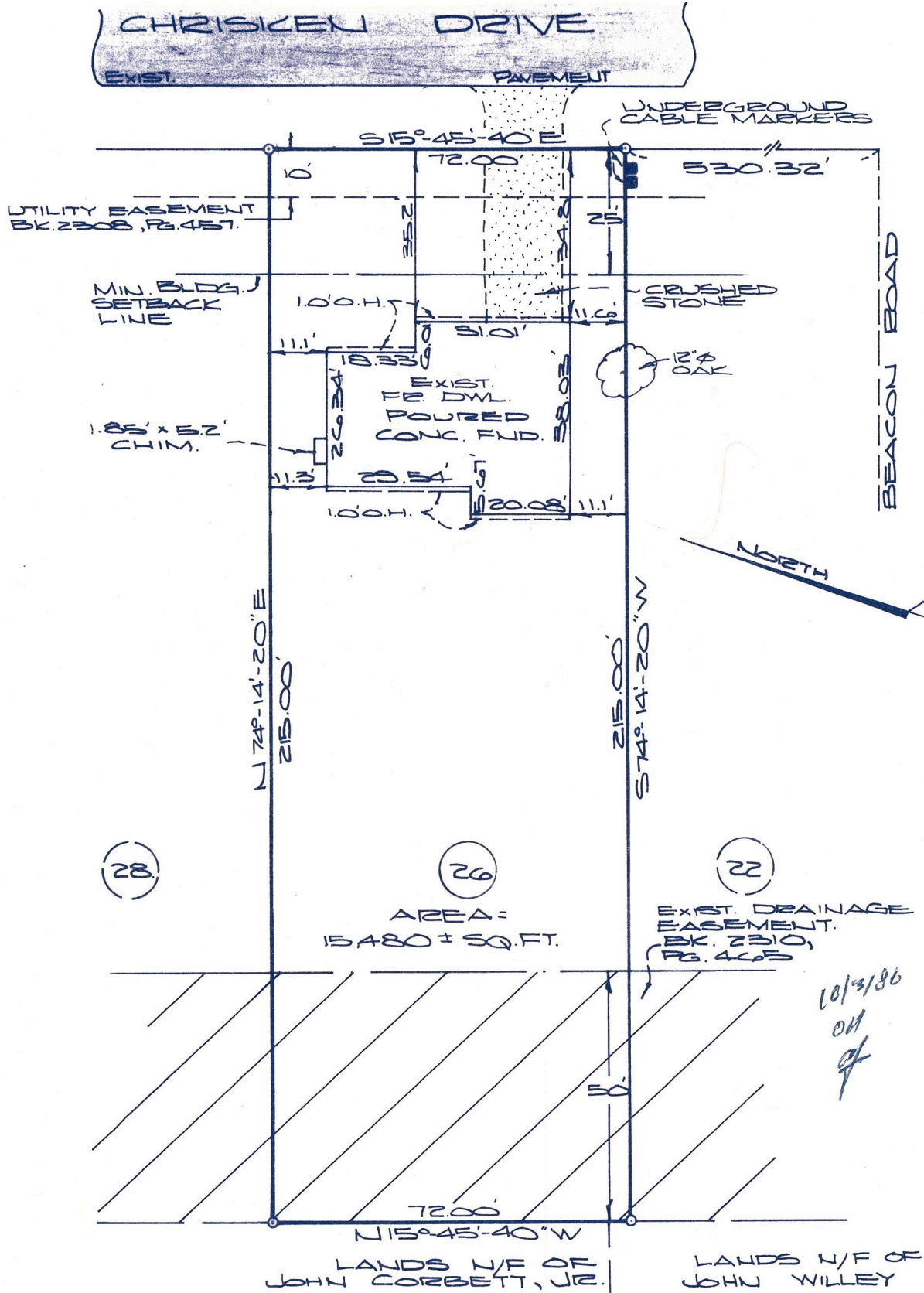

See map entitled, "MAP OF SUBDIVISION 'WOODROW ESTATES' LANDS OF CARL E. & AUDREY HALVORSEN", dated June 7, 1984, last revised January 23, 1985, filed in the Albany County Clerk's Office as map no. 6244, dr. no. 172, made by Paul E. Hite, L.L.S.

**CERTIFICATION:**  
 Survey shown is in accordance with the minimum standards of "CODE OF PRACTICE FOR LAND SURVEYS" as adopted by the New York State Association of Professional Land Surveyors.

**CERTIFIED TO:**  
 Embarque Capital Corp.,  
 First American Title Insurance Company of New York (Title No. 810-AA 2306-11283),  
 Douglas E. and Patricia A. Lutzky.

- NOTES:**  
 1.) Subject to Conditions, Restrictions and Agreements - Bk. 2281, Pg. 137.  
 2.) Utility Easement - Bk. 1986, Pg. 221 - Does not adversely affect surveyed premises.



	County:	Albany	MAP OF SURVEY LOT NUMBER 26 CHRISKEN DRIVE TOWN OF BETHLEHEM
	State:	New York	
	Scale:	1" = 30'	
	Date:	Sept. 29, 1986	
		<b>PAUL E. HITE</b> Licensed Land Surveyor - Delmar, New York	