

See map entitled, "CROSSROADS SUBDIVISION - SECTION 2, LANDS OF JOHN DEBOQUE JR. AND FRANK A. TATE, TOWN OF BETHLEHEM, ALBANY CO., N.Y.", dated Oct. 8, 1982, last revised May 18, 1985, filed in the Albany County Clerk's Office on June 25, 1985 as map no. 00267, dr. no. 172, made by Nan Zarafal, P.E. and Paul E. Hite, L.L.S.

**CERTIFICATION:**

Survey shown is in accordance with the minimum standards of "CODE OF PRACTICE FOR LAND SURVEYS" as adopted by the New York State Association of Professional Land Surveyors.

**CERTIFIED TO:**

Albany Savings Bank, F.S.B., its successors and/or assigns,  
 Title Title Guarantees Company (Title No. B9783-00273-31),  
 David S. Peacock,  
 Denise F. Peacock.

**NOTES:**

1.) subject to conditions, restrictions and agreements in BK. 2284, Pg. 951.

**APPROVED**

JUN 29 1989

*Mark J. Platal*  
 BUILDING INSPECTOR  
 TOWN OF BETHLEHEM

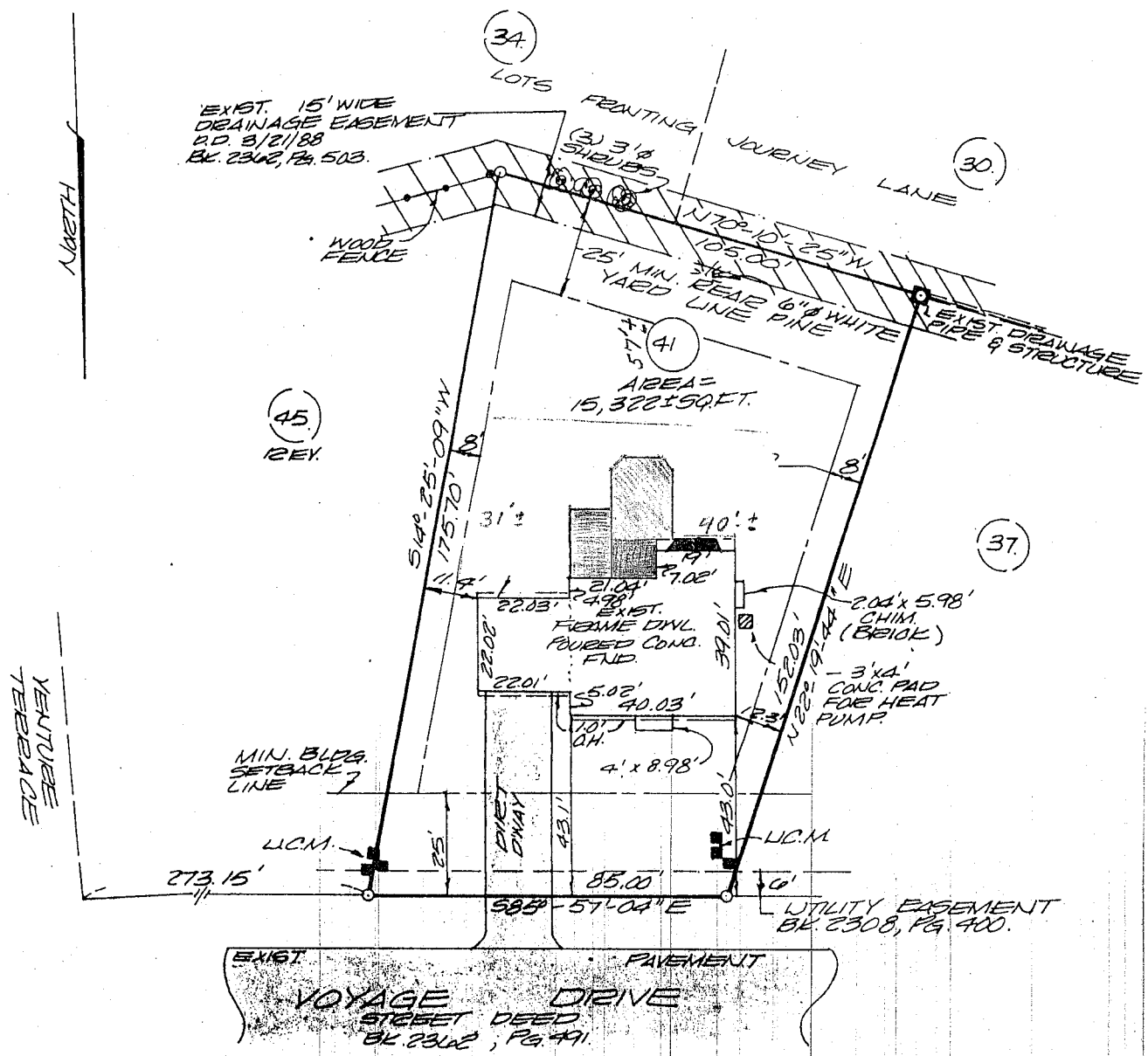

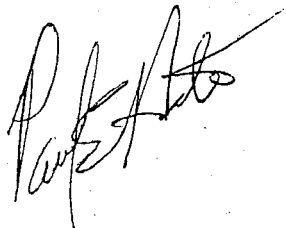
	County:	Albany	MAP OF SURVEY LOT NUMBER 41 VOYAGE DRIVE TOWN OF BETHLEHEM
	State:	New York	
	Scale:	1" = 40'	
	Date:	3 - 31 - 89	
		<b>PAUL E. HITE</b> Licensed Land Surveyor - Delmar, New York	