

APPROVED

APR 14 1991

BUILDING INSPECTOR
STEPHEN

EXISTING WATER DISTRICT BOUNDARY

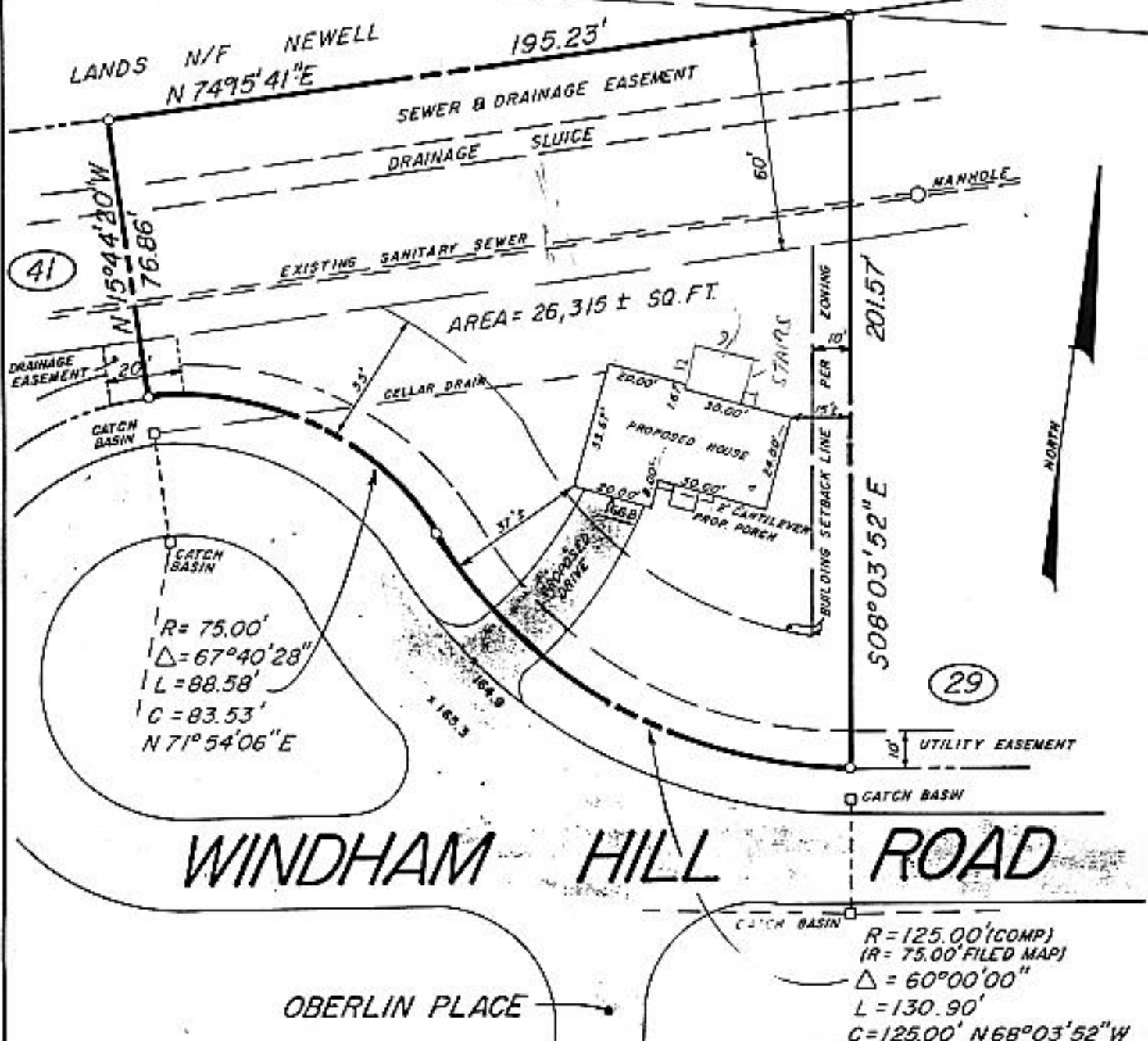

DRAWING PERFORMED BY 1023



County:
ALBANY

State:
NEW YORK

Scale:
1" = 40'

Date:
APRIL 16, 1991

MAP OF SURVEY

LOT 35

WINDHAM HILL

TOWN OF BETHLEHEM

PAUL E. HITE

Licensed Land Surveyor - Delmar, New York