

See map entitled, "MAP OF CROSSROADS SUBDIVISION, SECTION No. 1", dated March 6, 1976, filed in the Office of the Albany County Clerk as map no. 5295, dr. no. 169 and made by Paul E. Hite, Licensed Land Surveyor.

**CERTIFICATION:**  
 Survey shown is in accordance with the minimum standards of "CODE OF PRACTICE FOR LAND SURVEYORS" as adopted by the New York State Association of Professional Land Surveyors.

**CERTIFIED TO:**  
 FIRST FEDERAL SAVINGS AND LOAN ASSOCIATION, its successors and assigns,  
 TICOR TITLE GUARANTEE (TITLE No. T9786-00332),  
 JOHN D. AND LINDA J. LEVALLEN.

- NOTES:**
- 1.) Subject to Declaration of Restrictions - BK. 2122, Pg. 765.
  - 2.) Total area of revised Lot = 11,413.62 SQ. FT.
  - 3.) Subject to Conditions, Restrictions and Agreement in BK. 2284, Pg. 951.
  - 4.) O.H. denotes overhang.

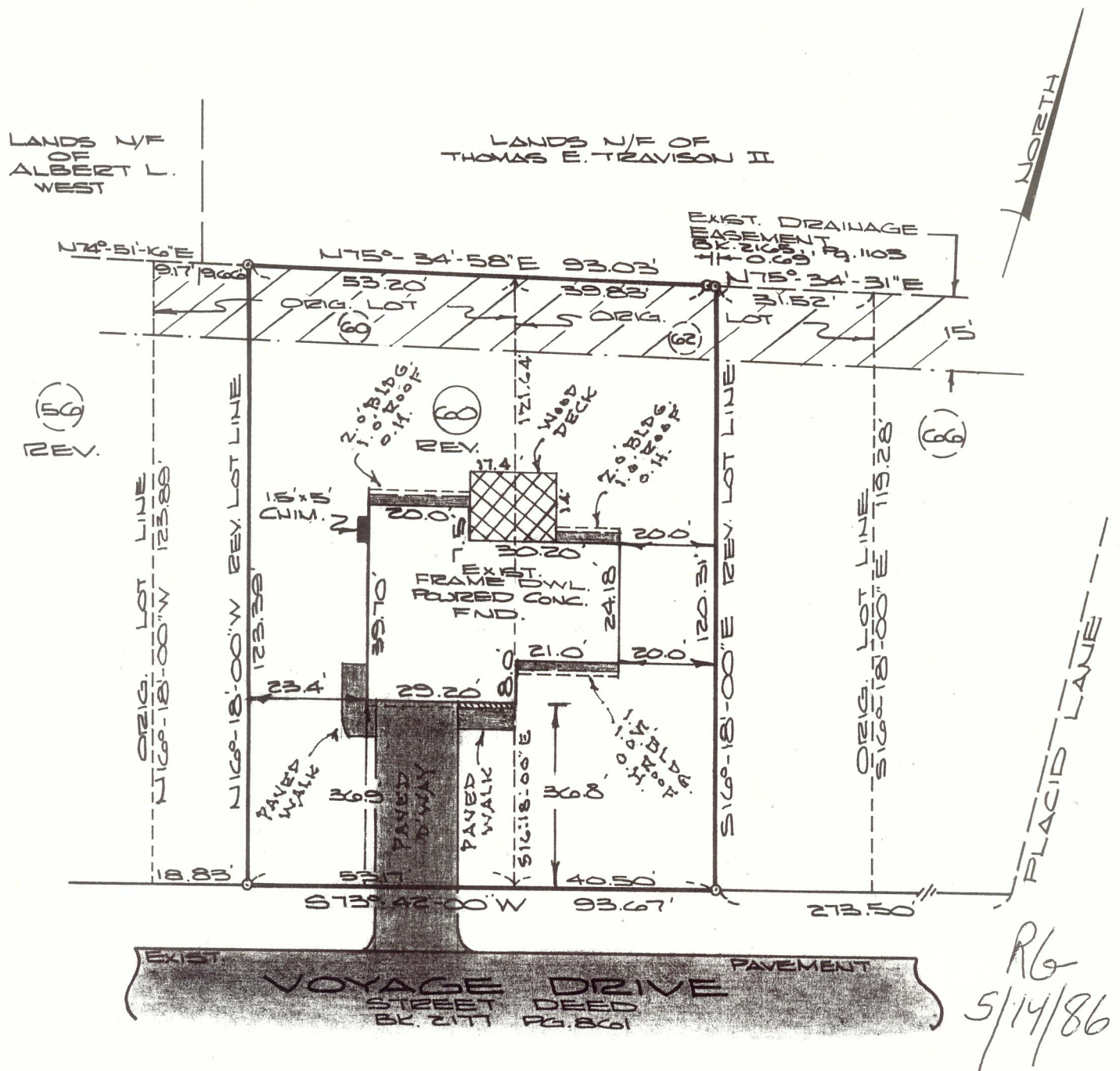

R6  
 5/14/86

	County: Albany	MAP OF SURVEY LOT NUMBER 60 (REV.) VOYAGE DRIVE TOWN OF BETHLEHEM  <b>PAUL E. HITE</b> Licensed Land Surveyor - Delmar, New York
	State: New York	
	Scale: 1" = 30'	
	Date: May 14, 1986	