

LANDS OF PETER CAEKNER
(REP. OWNER)

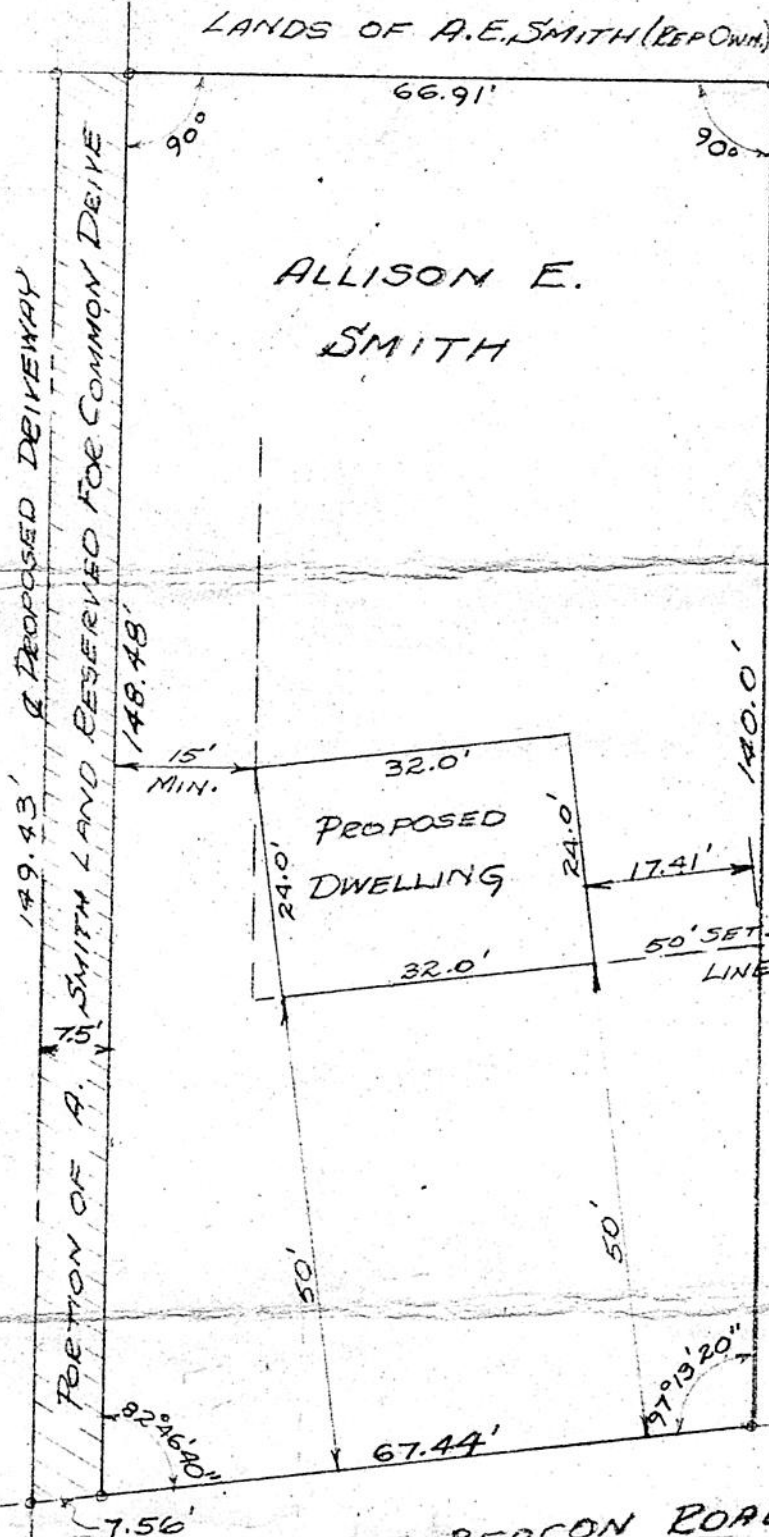

FISCHER BOULEVARD OR BEACON ROAD

To Route 9W

MAP OF PORTION
OF LANDS BELONGING TO ALLISON E. SMITH
(REPUTED OWNER)

MAP OF PROPOSED DWELLING LOCATION BY T.C. NICOLLA L.S.
TOWN OF BETHLEHEM ALBANY COUNTY

SCALE 1" = 20' OCTOBER 16, 1957

ORIG. SURVEY BY ED. W. BAUTETTE JUNE 28, 1944

123 Beacon Rd