

As shown on "MAP OF 'GRA-BIL ESTATES' SECTION 2A, PROPERTY OF WILLIAM H. WALPBILLIG," dated June 15, 1965, and made by Edward W. Boutelle and Son, Civil Engineers and Surveyors.

# BRYN MAWR DRIVE

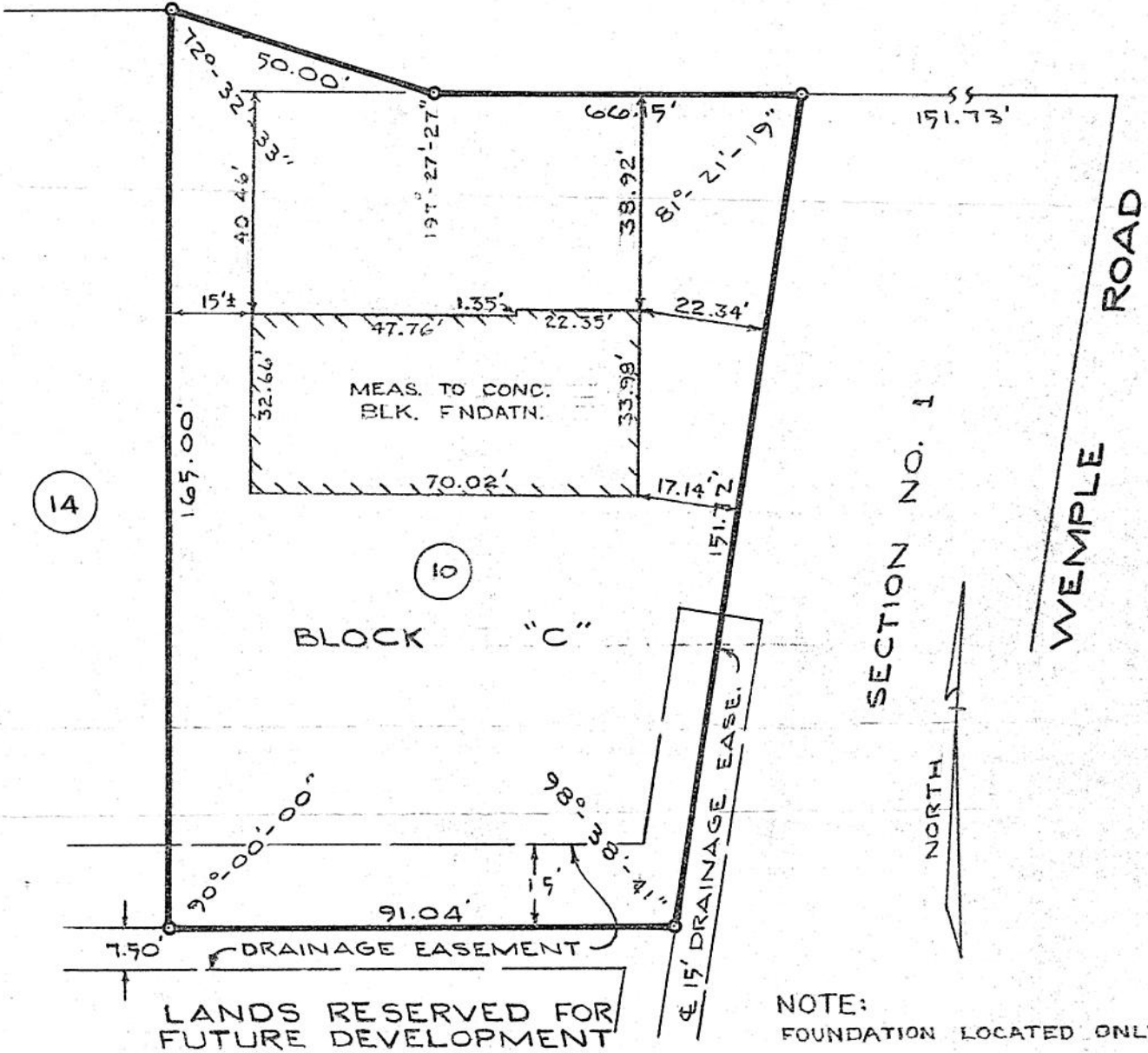

NOTE: FOUNDATION LOCATED ONLY

COUNTY ALBANY	MAP OF PROPERTY OF TIMOTHY AND JEANNINE DEVOST TOWN OF BETHLEHEM	SCALE 1" = 30'
STATE NEW YORK		DATE Apr. 25, 1973
ORDER NO. 73-125	EDWARD W. BOUTELLE AND SON CIVIL ENGINEERS AND SURVEYORS DELMAR, NEW YORK	REVISION AUG. 16, 1973 FNDATN. LOC.