

As shown on "MAP OF 'BICENTENNIAL WOODS' EXTENSION NO. 1 SECTION NO. 6, PROPERTY OF ABCO BUILDERS, INC." dated October 31, 1979, revised July 7, 1981, made by Edward W. Boutelle and Son, Civil Engineers and Surveyors, and filed in the office of the Albany County Clerk August 24, 1981 as Map 5803 Drawer 171.

Certified to: Vincent Riemma  
 Statewide Funding Corporation  
 American Title Insurance  
 Company  
 Title No. 23-4781

Notes:  
 Completed House Shown  
 No Monumentation Set

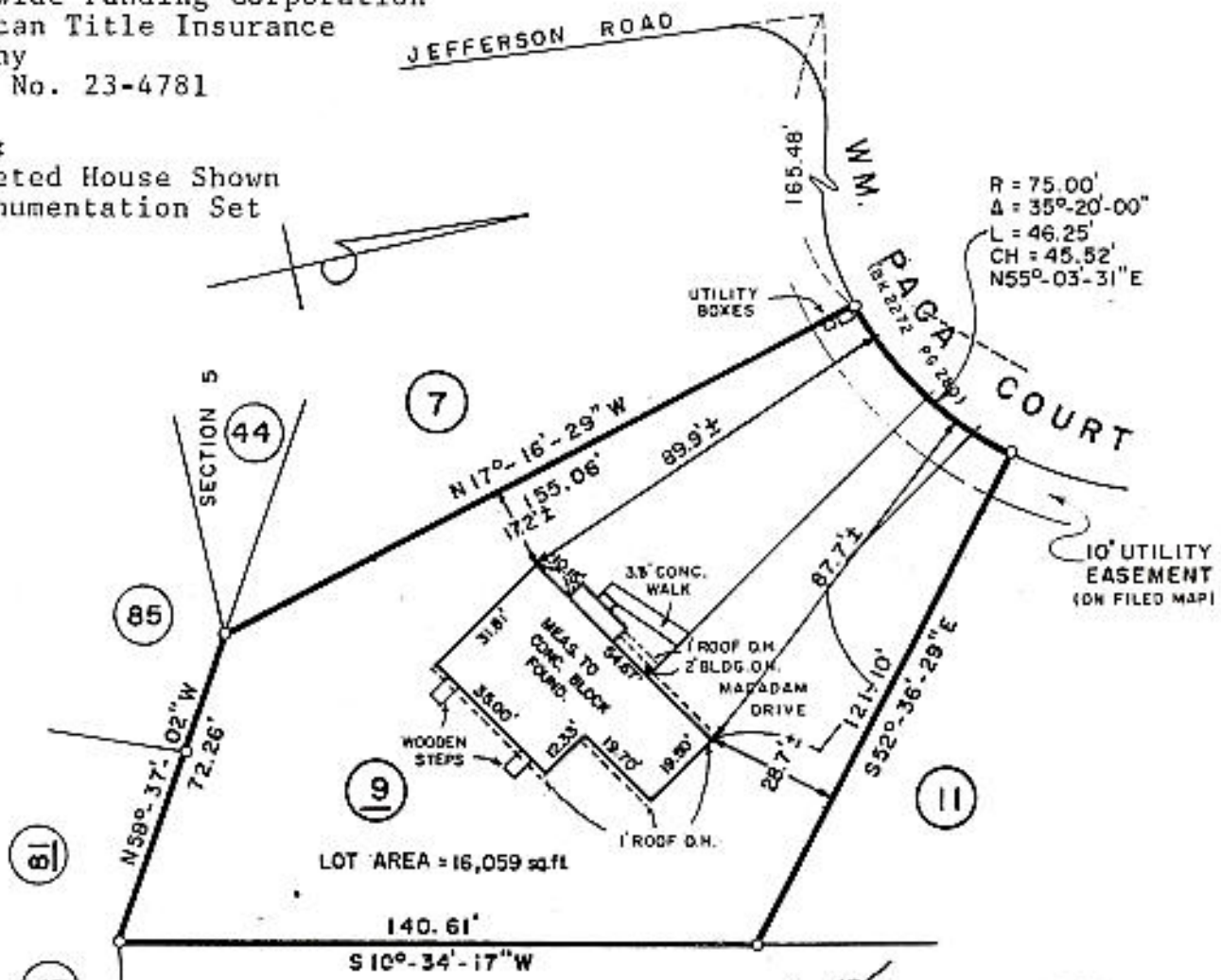

LANDS NOW OR FORMERLY OF  
 A. T. ZAUTNER & SON

Premises Shown Subject to:  
 Drainage Agreement, Bk 2205, Pg 960  
 Utilities Easements Bk 2247, Pg 844  
 Bk 2279, Pg 1133  
 Bk 1395, Pg 108  
 Bk 1996, Pg 471



UNAUTHORIZED ALTERATION OR ADDITION TO A SURVEY MAP BEARING A LICENSED LAND SURVEYOR'S SEAL IS A VIOLATION OF SECTION 7209, SUB-DIVISION 2, OF THE NEW YORK STATE EDUCATION LAW.  
 ONLY COPIES FROM THE ORIGINAL OF THIS SURVEY MARKED WITH AN ORIGINAL OF THE LAND SURVEYOR'S INKED SEAL OR HIS EMBOSSED SEAL SHALL BE CONSIDERED TO BE VALID TRUE COPIES.  
 CERTIFICATIONS INDICATED HEREON SIGNIFY THAT THIS SURVEY WAS PREPARED IN ACCORDANCE WITH THE EXISTING CODE OF PRACTICE FOR LAND SURVEYS ADOPTED BY THE NEW YORK STATE ASSOCIATION OF PROFESSIONAL LAND SURVEYORS. SAID CERTIFICATIONS SHALL RUN ONLY TO THE PERSON FOR WHOM THE SURVEY IS PREPARED, AND ON HIS BEHALF TO THE TITLE COMPANY, GOVERNMENTAL AGENCY AND LENDING INSTITUTION LISTED HEREON, AND TO THE ASSIGNEES OF THE LENDING INSTITUTION. CERTIFICATIONS ARE NOT TRANSFERABLE TO ADDITIONAL INSTITUTIONS OR SUBSEQUENT OWNERS.

COUNTY ALBANY	BUILDING LOCATION SURVEY FOR VINCENT RIEMMA TOWN OF BETHLEHEM	SCALE 1" = 40'
STATE NEW YORK		DATE 12/19/84
ORDER NO.	EDWARD W. BOUTELLE AND SON CIVIL ENGINEERS AND SURVEYORS DELMAR, NEW YORK	REVISION 6/26/85 HO. CHECKED