

CERTIFICATION:

Survey shown is in accordance with the minimum standards of "CODE OF PRACTICE FOR LAND SURVEYS" as adopted by the New York State Association of Professional Land Surveyors.

CERTIFIED TO:

Town of Bethlehem.

NOTES:

- 1) Plantings shown hereon are as per Proposed Site & Utilities Plan.

12/24/86
K. Hite

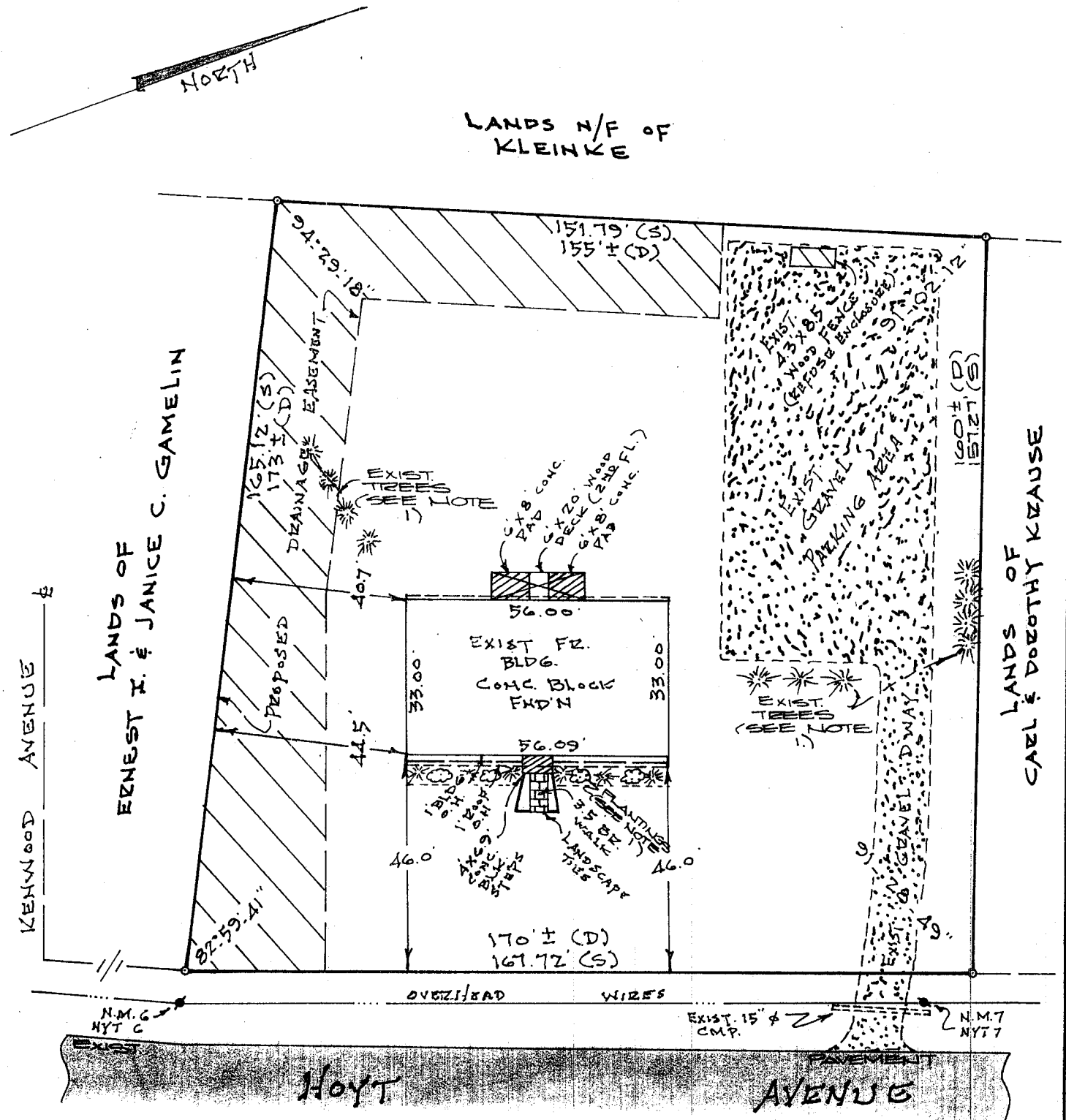

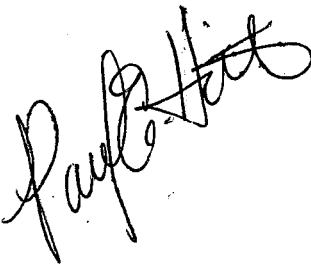
	County:	ALBANY	MAP OF SURVEY PROPERTY OF GEORGE W. ZAUTNER HOYT AVENUE TOWN OF BETHLEHEM PAUL E. HITE Licensed Land Surveyor - Delmar, New York
	State:	NEW YORK	
	Scale:	1" = 30'	
	Date:	DEC. 24, 1986	