

# MAEWIN DRIVE

LANDS NOW OR FORMERLY OF  
PIERCE  
FORMERLY OF  
DONALD and ELIZABETH BARTLEY  
dd. JUNE 23, 1935 / BK. 1453 PG. 297

DRAINAGE EASEMENT  
TOWN OF BETHLEHEM  
DD. JULY 7, 1989  
BK. 2397 PG. 543

LANDS NOW OR FORMERLY OF  
HOEY  
FORMERLY OF  
KATHLEEN E. RAPP  
dd. SEPT. 21, 1980 / BK. 224 PG. 969

LANDS NOW OF  
APOSTOLIC PEA

WINNIE PLACE

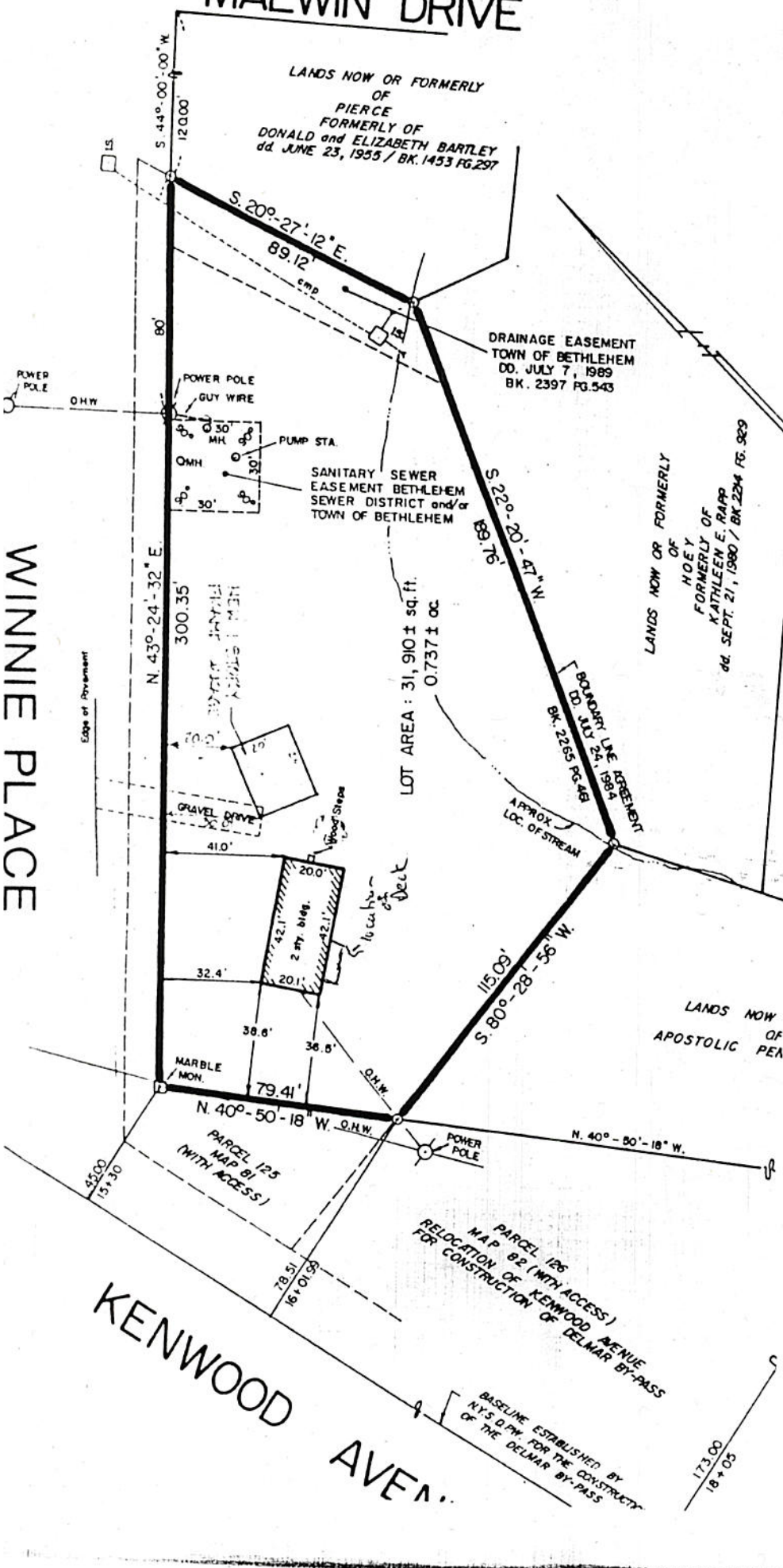

APPROVED

AUG 10 2004

*[Signature]*

BUILDING INSPECTOR  
TOWN OF BETHLEHEM

# KENWOOD AVENUE

PARCEL 125 (WITH ACCESS)  
RELOCATION OF KENWOOD AVENUE  
FOR CONSTRUCTION OF DELMAR BY-PASS

PARCEL 126 (WITH ACCESS)  
RELOCATION OF KENWOOD AVENUE  
FOR CONSTRUCTION OF DELMAR BY-PASS

BASELINE ESTABLISHED BY  
N.Y.S. D.P.M. FOR THE CONSTRUCTION  
OF THE DELMAR BY-PASS