

KEL  
KASKEL  
ANKO; AS ATTORNEY FOR PURCHASER  
S BANK,  
ESSORS AND ASSIGNS  
RAUTEE

6.19.89  
DATE

CONSTITUTION DRIVE  
(50' R.O.W.)

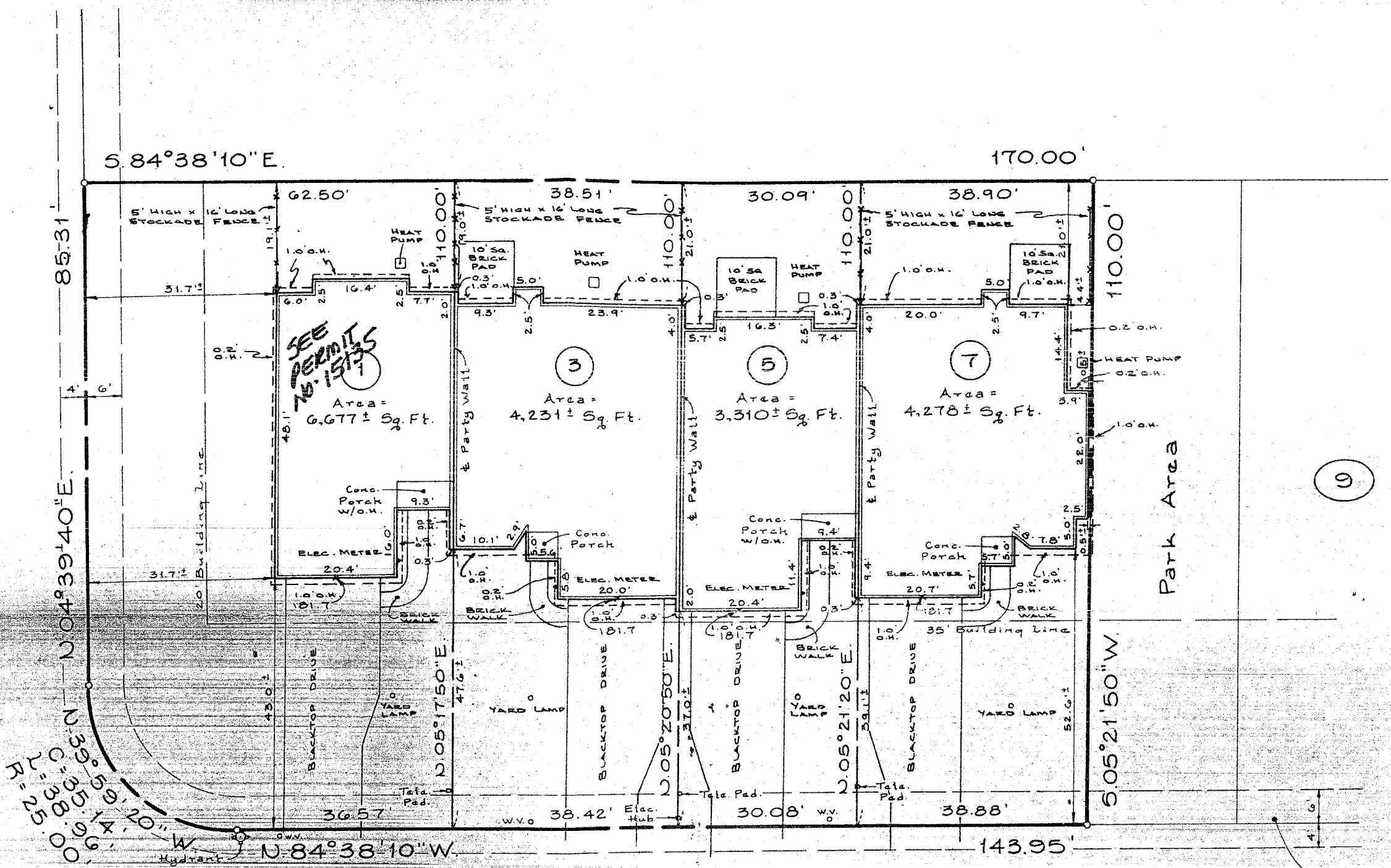

9

Area Easement  
Power Corp. & h  
Described in f  
1131.

RUSFIELD (50' R.O.W.) DRIVE

179 x 6      179 x 2      178 x 9      178 x 6

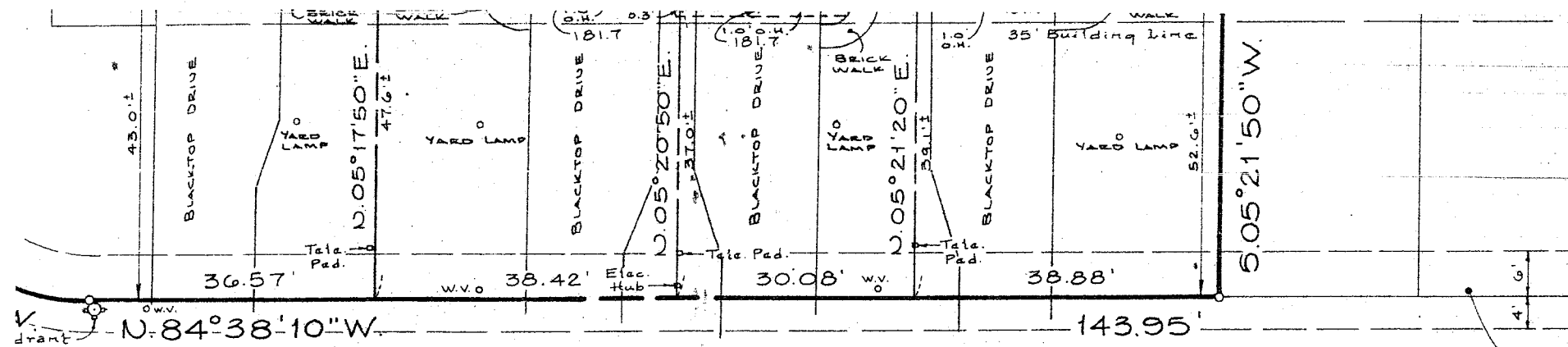

Area Easement Granted To Niagara Mohawk Power Corp. & New York Telephone Co. As Described In Book 2343 of Deeds At Page 1131.

# USFIELD (50' R.O.W.) DRIVE

JUN 19 1989

UNAUTHORIZED ALTERATION OR ADDITION TO THIS DOCUMENT IS A VIOLATION OF SECTION 09 SUBDIVISION 2 OF THE NEW YORK STATE LOCATION LAW.

| DATE    | RECORD OF WORK   | Drawn  | Check | Appr. |
|---------|--|--------|-------|-------|
| 3-16-88 | Proposed Building Location   | J.R.G. | WJN   | WJN   |
| 10-6-88 | Foundation Location  | J.R.G. | WJN   | WJN   |
| 6-16-89 | FILED IN THE ALBANY Co. CLERK'S OFFICE ON 6/16/89 AS MAP 8030 DRAWER 172 | J.F.   | WJN   | WJN   |
| 6-16-89 | FINAL SURVEY LOTS 1, 3, 5 & 7  | J.F.   | WJN   | WJN   |
|         |  |        |       |       |
|         |  |        |       |       |
|         |  |        |       |       |

*William J. Nettleton*

© 1987  
C.T. MALE ASSOCIATES, P.C.

Location of Lots & Townhouse Buildings 1, 3, 5, & 7  
Rusfield Drive  
Chadwick Square Section 4

TOWN OF BETHLEHEM | COUNTY OF ALBANY, N.Y.

**C. T. MALE ASSOCIATES, P.C.**  
50 Century Hill Drive, P.O. Box 727, Latham, NY 12110  
(518) 785-0976

Engineering Surveying Architecture Landscape Architecture  
Laboratory Services Computer Services

|                 |                       |                              |                      |                 |                  |              |                 |
|-----------------|-----------------------|------------------------------|----------------------|-----------------|------------------|--------------|-----------------|
| Drafter: J.R.G. | Checker: W. Nettleton | Appr. by: <i>[Signature]</i> | DATE: MARCH 24, 1987 | SCALE: 1" = 20' | PROJ. NO. 86-492 | SHEET 1 OF 1 | DWG. NO. 87-108 |
|-----------------|-----------------------|------------------------------|----------------------|-----------------|------------------|--------------|-----------------|