

LOT 15  
"WINDHAM HILLS"

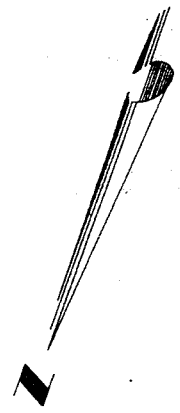
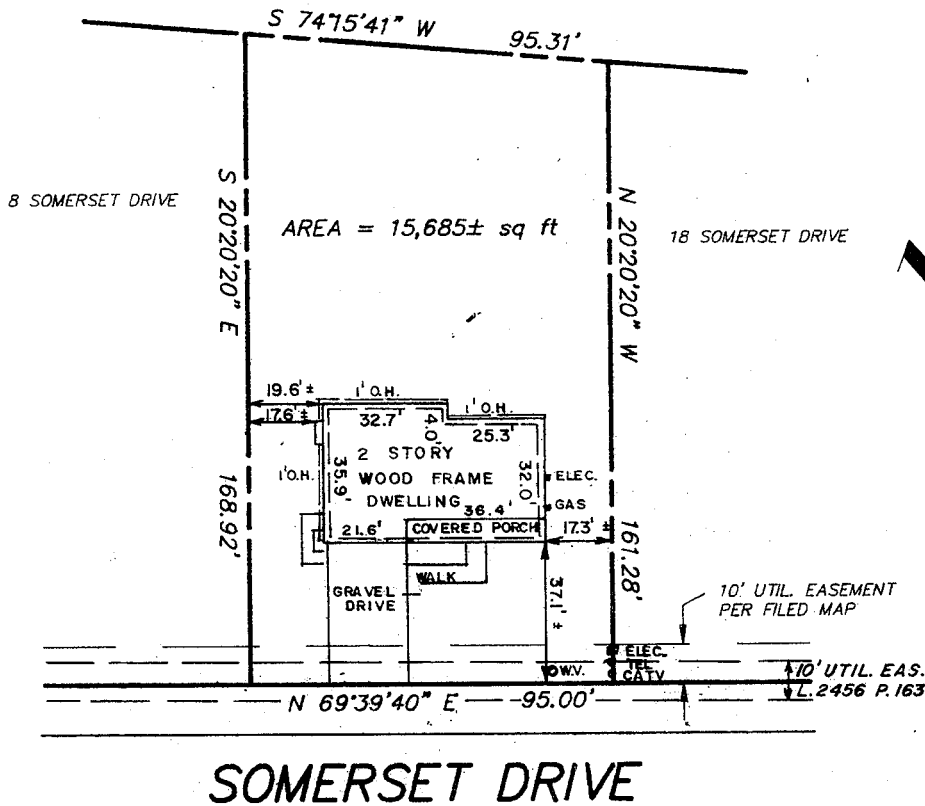

*8/25/93*  
*Old*  
*Jim*

CERTIFIED TO:  
1) SCOTT M. MENRATH &  
JOANN MENRATH  
2) STATEWIDE FUNDING CORPORATION  
ITS SUCCESSORS AND/OR ASSIGNS  
3) LAWYERS TITLE INSURANCE CORPORATION

MAP REFERENCE:  
"Lot Layout, Somerset Woods, Proposed  
Subdivision for H.M.K. Associates", by  
Edward W. Boutelle and Son, dated April  
4, 1989, and filed in the Albany County  
Clerk's Office in Drawer 172 as Map 9164.

GRAFTON  
ROAD

**PLOT PLAN**  
**14 SOMERSET DRIVE**  
**SOMERSET WOODS**

TOWN OF BETHLEHEM

COUNTY OF ALBANY

STATE OF NEW YORK

**ABD ENGINEERS**  
**SURVEYORS**  
411 Union Street Schenectady, N.Y. 12305  
518-377-0315 Fax: 518-377-0379

*[Signature]*

MICHAEL J. DAVIS, P.L.S.  
N.Y.S. LICENSE NO. 49297

DATE:  
AUGUST, 1993

SCALE:  
1"=50'

DWG. 0794AS:14

SHEET OF  
1 1

NO.	REVISION	BY	DATE
	UNAUTHORIZED ALTERATIONS OR ADDITIONS TO THIS SURVEY MAP IS A VIOLATION OF SECTION 7209 OF THE NEW YORK STATE EDUCATION LAW, COPIES OF THIS SURVEY MAP NOT BEARING THE LAND SURVEYOR'S EMBOSSED SEAL SHALL NOT BE CONSIDERED TO BE VALID COPIES.		
	CERTIFICATIONS INDICATED OR APPLIED HEREON SHALL ONLY RUN TO THE PARTY FOR WHOM THE SURVEY WAS PREPARED, AND ON HIS BEHALF TO THE ADDITIONAL PARTIES LISTED HEREON. CERTIFICATIONS ARE NOT TRANSFERABLE TO ADDITIONAL PARTIES OR SUBSEQUENT OWNERS NOT LISTED HEREON.		