

CERTIFIED TO:

- 1) DANIEL L. MICKLOS & JANET H. MICKLOS.
- 2) OLD REPUBLIC NATIONAL TITLE INSURANCE COMPANY.
- 3) THE PRUDENTIAL HOME MORTGAGE CO., INC., ITS SUCCESSORS AND/OR ASSIGNS, AS THEIR INTERESTS MAY APPEAR.

THIS SURVEY HAS BEEN PREPARED IN ACCORDANCE WITH THE CODE OF PRACTICE FOR LAND SURVEYS ADOPTED BY THE NEW YORK STATE ASSOCIATION OF PROFESSIONAL LAND SURVEYORS AS LAST REVISED JANUARY 1993.

TITLE REPORT NO. SA-95-1441

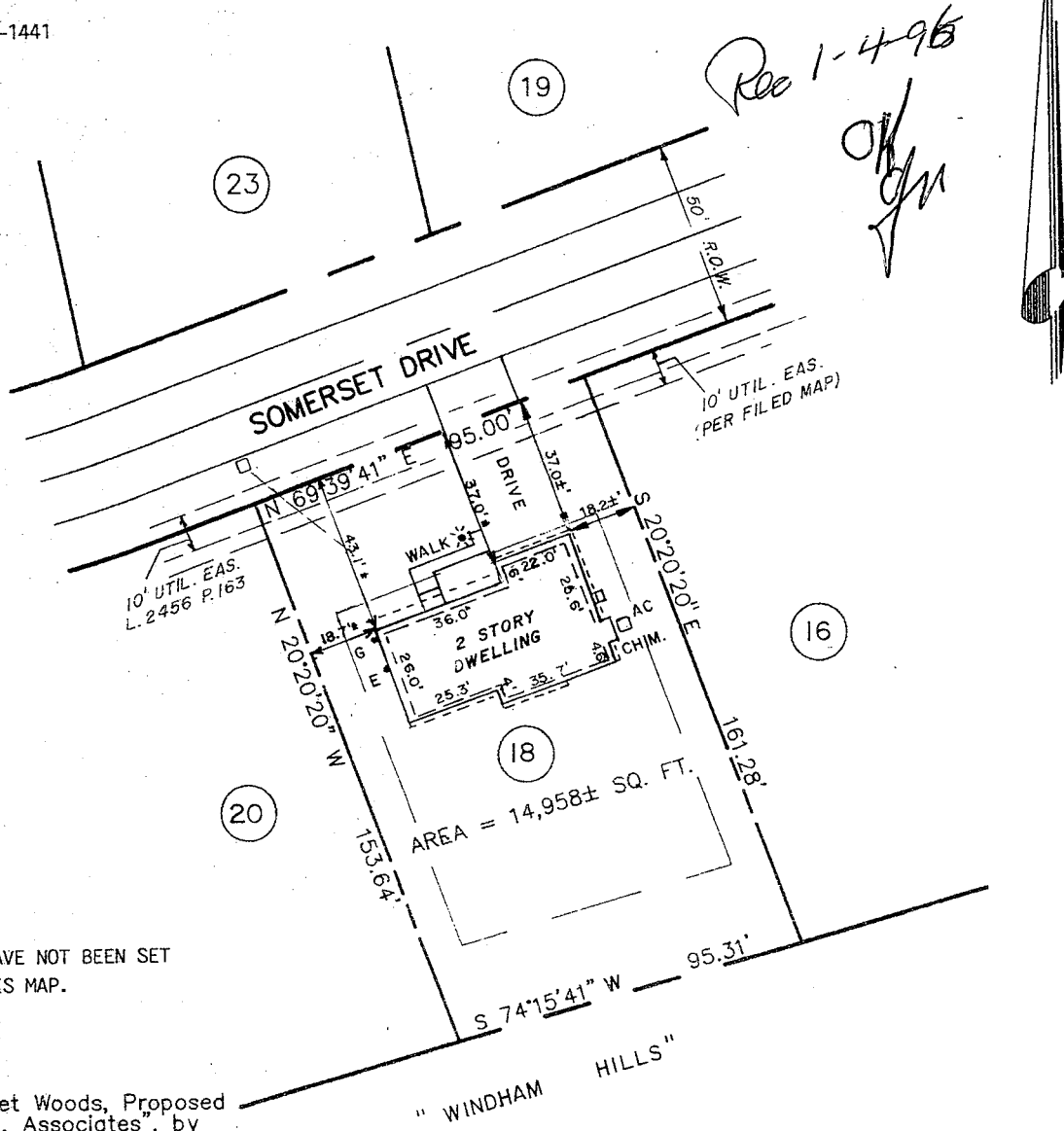

Rec 1-4-95
OK



PROPERTY CORNERS HAVE NOT BEEN SET UNLESS NOTED ON THIS MAP.

Map Reference :
"Lot Layout, Somerset Woods, Proposed Subdivision for H.M.K. Associates", by Edward W. Boutelle and Son, dated April 4, 1989; and filed in the Albany County Clerk's Office in Drawer 172, Map 9164.

NO.	REVISION	BY	DATE
1.	Per Title report	CPV	12/27/95

[Handwritten signature]

MICHAEL J. DAVIS, P.L.S.
N.Y.S. LICENSE NO. 49297

PLOT PLAN

LOT 18 - SOMERSET DRIVE
SOMERSET WOODS

TOWN OF BETHLEHEM	COUNTY OF ALBANY
STATE OF NEW YORK	
ABD ENGINEERS SURVEYORS	
411 Union Street Schenectady, N.Y. 12305 518-377-0315 Fax. 518-377-0379	
DATE: DECEMBER 1995	SCALE: 1"=50'
DWG. 794L	SHEET 1 OF 1