

Rec'd
1-23-79
30-4-79

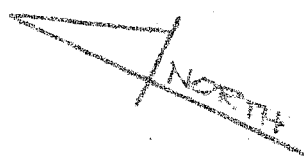

LANDS N/E RICHARD E. &
ROSE R. WANDERWOOD

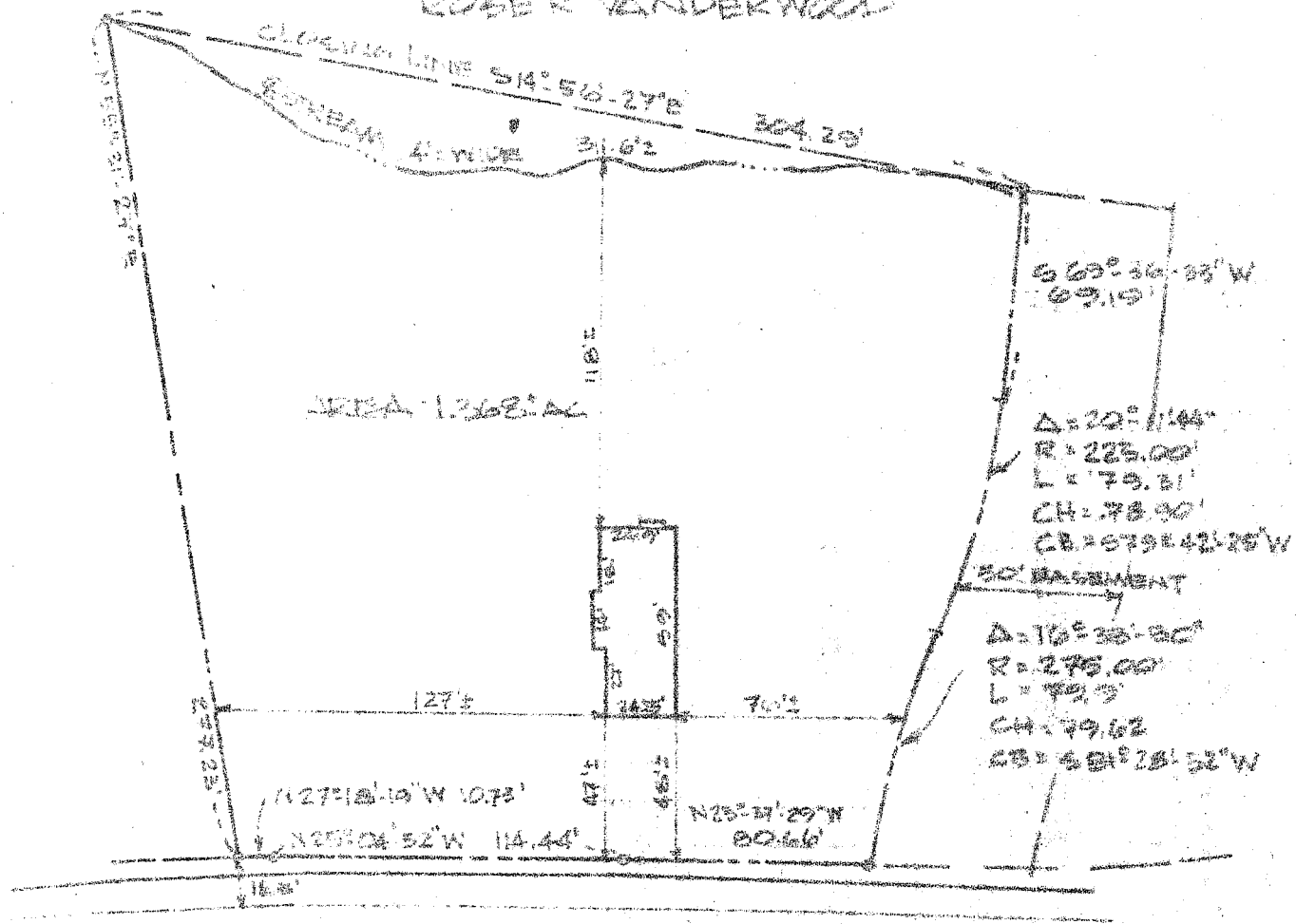

201 BENDER LANE

HOUSE LOCATION PLAN	
LAND OF HAROLD JAMES & DEANES BENDER LANE	
TOWN OF BETWEENAM	COUNTY, ALBANY
DATE: SEPT 73	ROBERT J. SCARANO CONSULTING ENGINEER NORTHWAY TO EXECUTIVE PARK JONESVILLE, NEW YORK 12098
SCALE: 1"=60'	
DR. BY: [Signature]	
CK'D. BY: R.J. Scarano	LIC. NO. 13321

MAP REFERENCE:
BOUNDARY INFORMATION
FROM PLAT BY
PAUL E. HITE, PLS
DATED FEBRUARY 3, 1977