

1. Surveyed parcel is subject to Restrictions as set forth on above referenced filed map.
2. Surveyed parcel is subject to Declaration of Covenants and Restrictions contained in Book 2484 of deeds, at page 949.

$\Delta = 02^{\circ}04'35''$   
 $R = 675.00'$   
 $L = 24.46'$   
 $C = 24.46'$

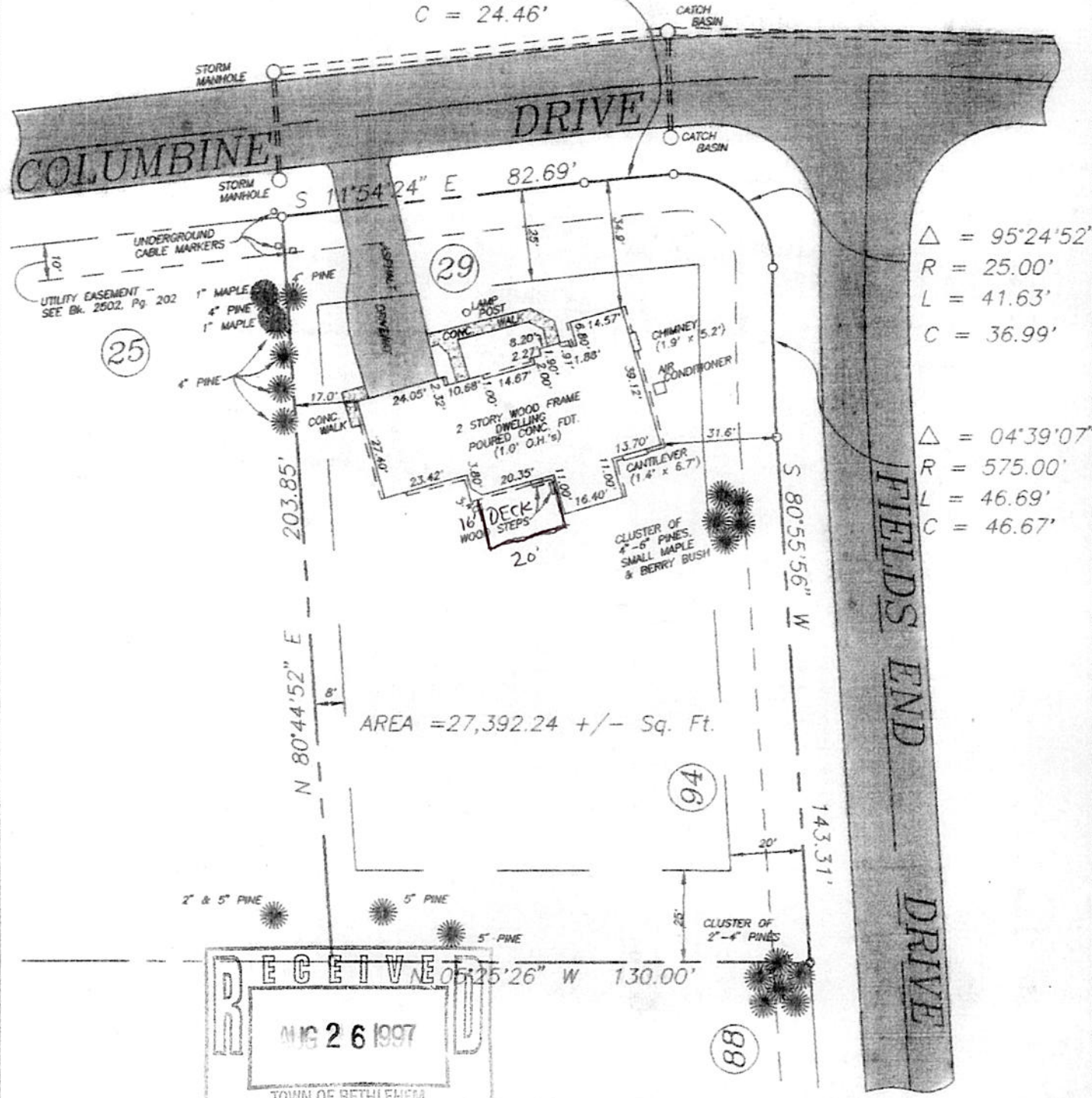

$\Delta = 95^{\circ}24'52''$   
 $R = 25.00'$   
 $L = 41.63'$   
 $C = 36.99'$

$\Delta = 04^{\circ}39'07''$   
 $R = 575.00'$   
 $L = 46.69'$   
 $C = 46.67'$

**RECEIVED**  
 AUG 26 1997  
 TOWN OF BETHLEHEM  
 BUILDING DEPARTMENT

*Paul E. Hite*

COUNTY  
 ALBANY  
 State:  
 NEW YORK  
 Scale:  
 1" = 40'  
 Date:  
 AUG. 21, 1997

MAP OF SURVEY  
 No. 29 COLUMBINE DRIVE  
 TOWN OF BETHLEHEM  
 PAUL E. HITE  
 Licensed Land Surveyor - Delmar, New York