

Tax Map #133.00  
LANDS N/F O.  
CONSOLIDATED RAIL C.

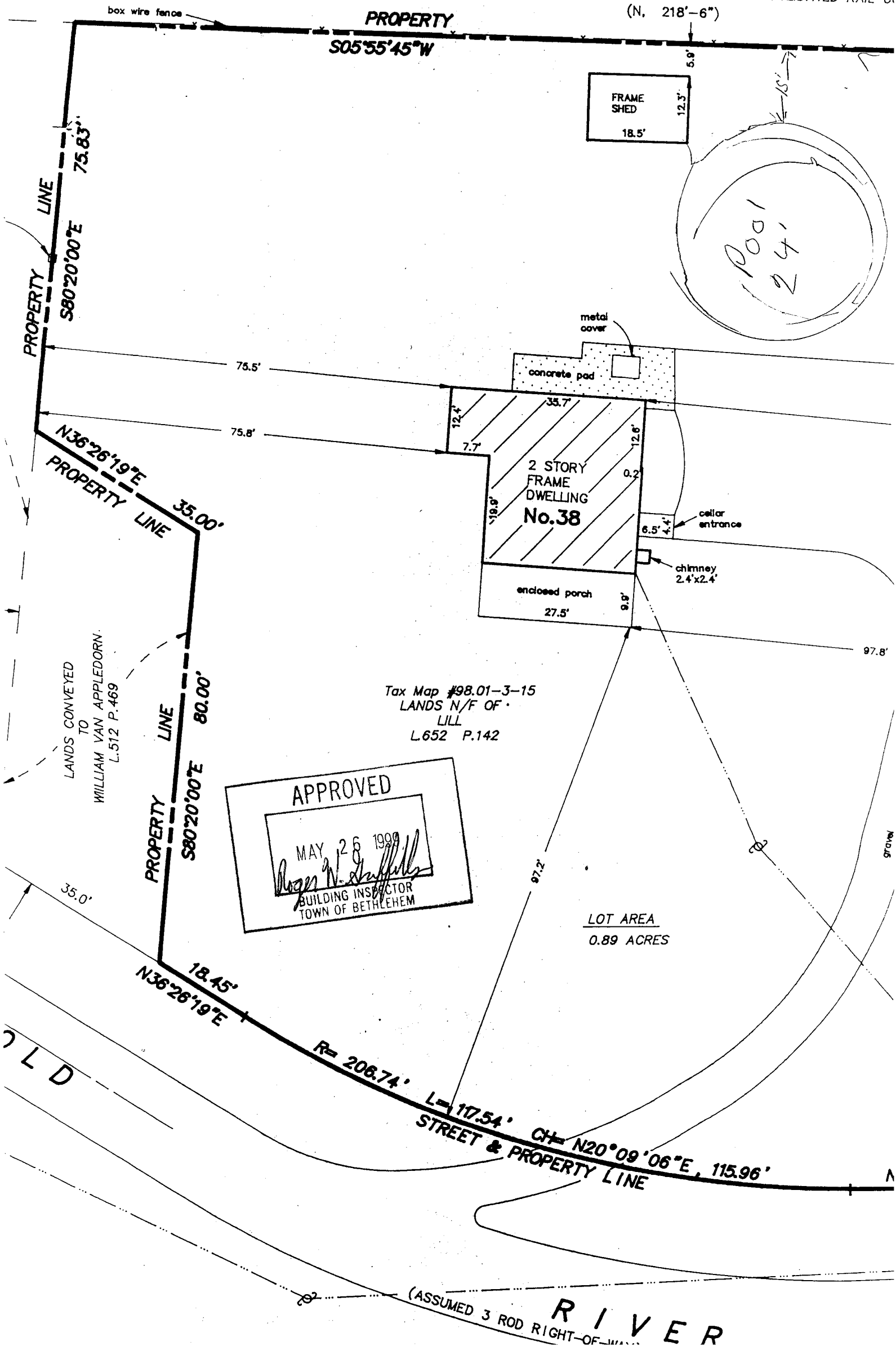

Tax Map #98.01-3-15  
LANDS N/F OF  
LILL  
L.652 P.142

APPROVED  
MAY 26 1999  
*[Signature]*  
BUILDING INSPECTOR  
TOWN OF BETHLEHEM

LOT AREA  
0.89 ACRES

LANDS CONVEYED  
TO  
WILLIAM VAN APPELDORN  
L.512 P.469

OLD

RIVER  
(ASSUMED 3 ROD RIGHT-OF-WAY)