

MAP REFERENCE:

M.P. ENTITLED "FINAL PLAT WESTLAND PARK SECTION 4", DATED MAY 30, 1997, MADE BY S.Y. KIM LAND SURVEYOR P.C., AND FILED IN THE ALBANY COUNTY CLERK'S OFFICE ON MAY 28, 1998 AS MAP NO. 10564 IN DRAWER 172.

LANDS N/F OF BRANDON

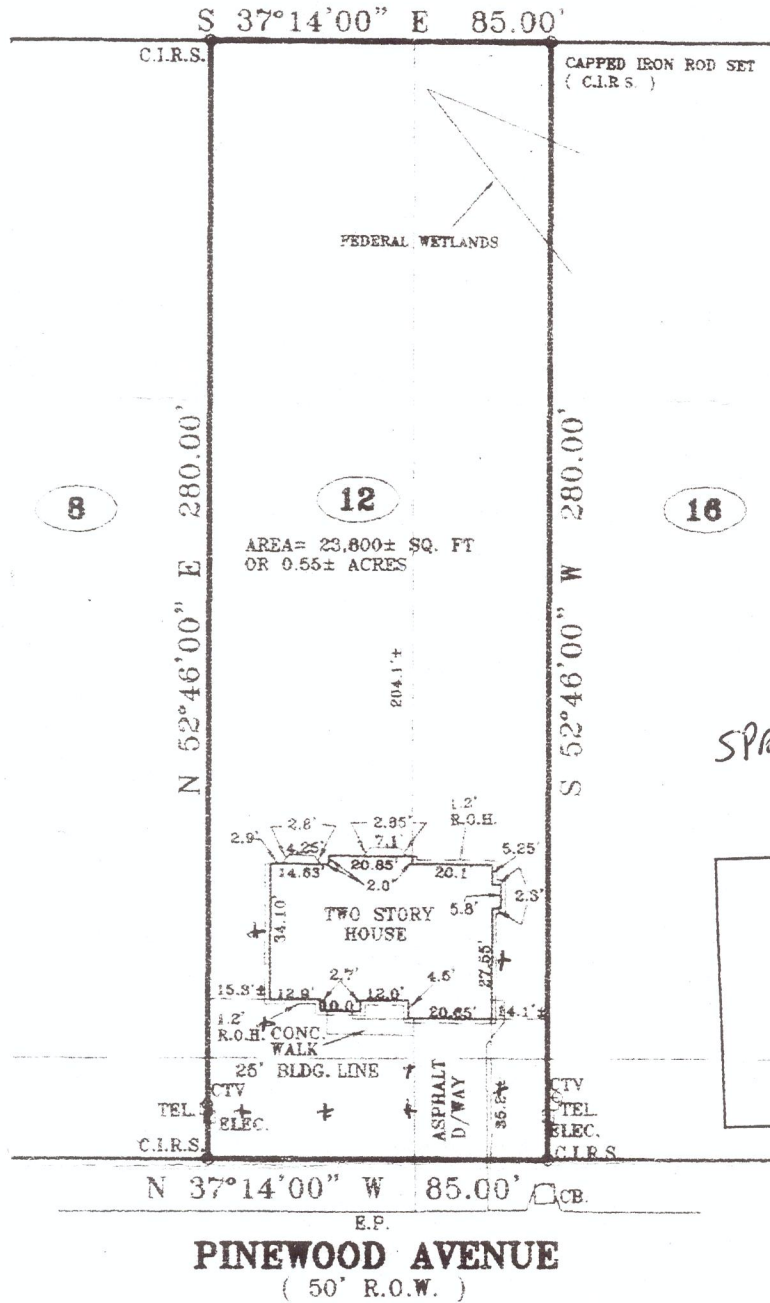

SPRINKLER HEADS +

APPROVED  
 SEP 27 2000  
*Roger Gaffke*  
 BUILDING INSPECTOR  
 TOWN OF BETHLEHEM

CERTIFY TO:

- GULAMMOHIYUDDIN AND AYARABANU KURESHI
- FIDELITY NATIONAL TITLE INSURANCE COMPANY
- TRUSTCO BANK, NATIONAL ASSOCIATION, ITS SUCCESSORS AND/OR ASSIGNS

<p><b>SURVEY MAP FOR</b>  <b>12 PINWOOD AVENUE</b>  <b>WESTLAND PARK SECTION 4</b></p>	
TOWN OF BETHLEHEM	ALBANY COUNTY, N.Y.
SCALE : 1" = 50'	SEPTEMBER 21, 2000
JOB NO. : 15-165-93	CADD FILE : 12-PINWOOD.DWG



**SYK**

S.Y. KIM LAND SURVEYOR, P.C.  
 592 NEW LOUDON ROAD, LATHAM, N.Y. 12110  
 PHONE: (518) 784-2060 FAX: (518) 784-1608