

GRAPHIC SCALE

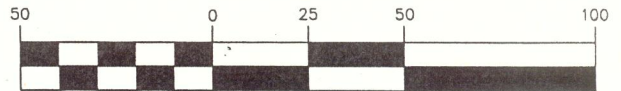

(IN FEET)
1 inch = 50 ft.

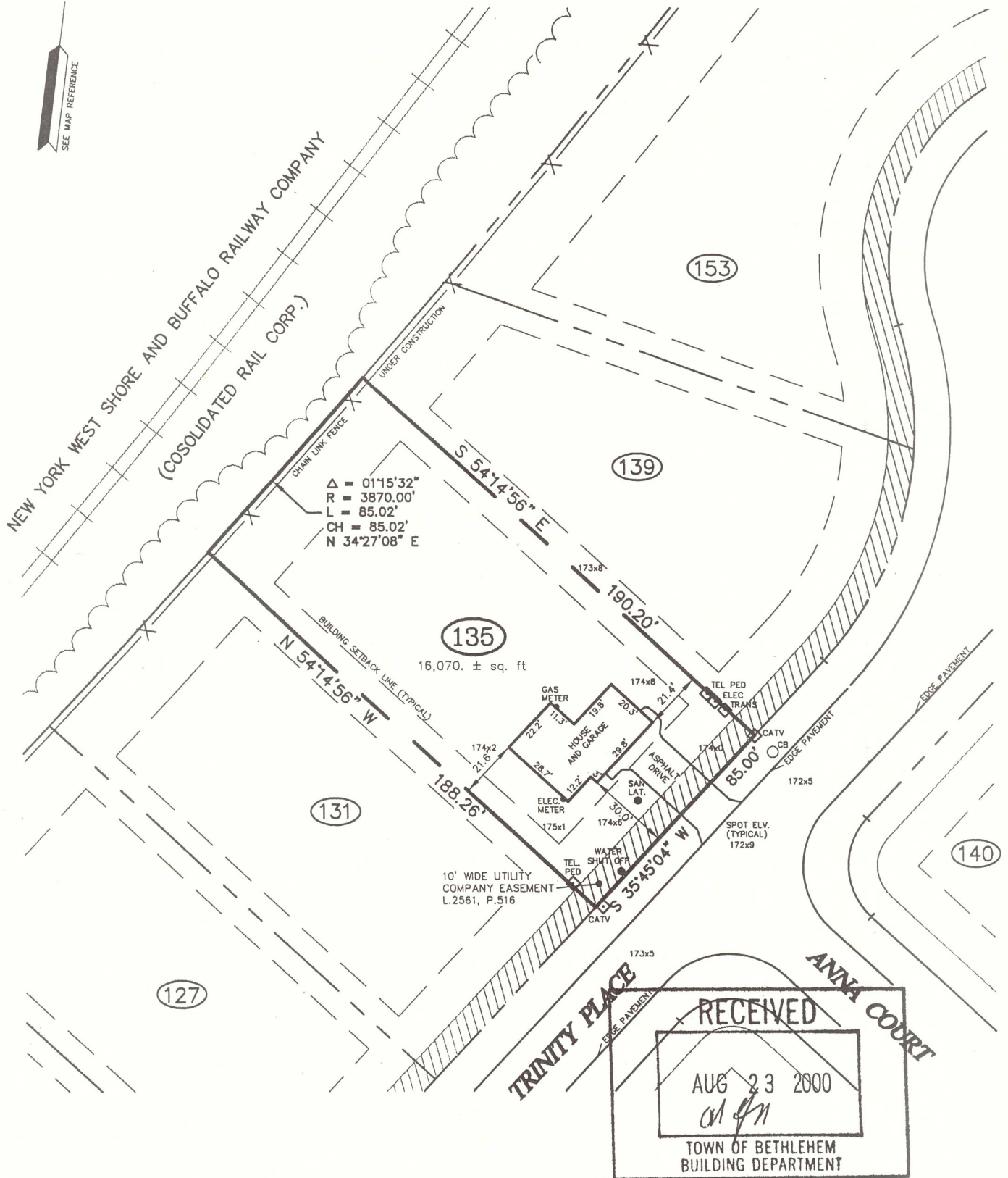

FIRST FIN. FLOOR EL. = 177.2'
GARAGE FIN. FLOOR EL. = 175.5'
CENTERLINE ROAD AT CENTERLINE DRIVE EL. = 172.9'
CENTERLINE ROAD OPPOSITE SOUTHERLY PROPERTY LINE EL. = 173.5'
CENTERLINE ROAD OPPOSITE NORTHERLY PROPERTY LINE EL. = 172.5'

MAP REFERENCE:

TRINITY MANOR SUBDIVISION
PREPARED BY INGALLS, SMART ASSOCIATES, DATED MARCH 17, 1993, LAST REVISED AUGUST 24, 1995 AND FILED IN THE ALBANY COUNTY CLERK'S OFFICE ON OCTOBER 13, 1995 AS MAP NO. 10202 IN DRAWER 172.

UNAUTHORIZED ALTERATION OR ADDITION TO THIS DRAWING IS A VIOLATION OF SECTION 7209 SUBDIVISION 2, OF THE NEW YORK STATE EDUCATION LAW. ONLY COPIES MADE FROM THE ORIGINAL OF THIS DRAWING BEARING AN ORIGINAL INKED OR EMBOSSED SEAL AND SIGNATURE SHALL BE CONSIDERED TO BE VALID TRUE COPIES.

William S. LoPan
WILLIAM S. LoPAN, L.S.
49705

**INGALLS
SMART
ASSOCIATES**
AN ENGINEERING
& SURVEYING
1801 ALTMONT AVENUE
SCHENECTADY, N.Y. 12303
PHONE: (518) 356-0752
FAX: (518) 356-1036

SURVEY
LOT 135 TRINITY PLACE
TRINITY MANOR SUBDIVISION

TOWN OF BETHLEHEM
COUNTY OF ALBANY STATE OF NEW YORK
DRAWN BY: KRP
CADD FILE: F135
CHECKED BY: W.S.L.
JOB NO. 95149
DATE:
AUGUST 15, 2000
SCALE: 1" = 50'
SHEET 1 OF 1