

43 Bradhaven

6

Map of Proposed Subdivision, "Bradhaven", Town of Bethlehem dated February 28, 1990, revised to October 28, 1990, by Paul E. Hite, L.S., as filed in the Albany County Clerk's Office on November 16, 1995, in drawer 172, as map no. 9240.

CERTIFICATION:
Survey shown is in accordance with the minimum standards of "Code of Practice For Land Surveys" as adopted by the New York State Association of Professional Land Surveyors.

- ORDERED TO:**
1. Pioneer Savings Bank, its successors and/or assigns,
 2. Chicago Title Insurance Company (Title No. 2003-30258),
 3. Steven J. Zenker and Faith A. Zenker.

NOTES:
1. Surveyed parcel is subject to Covenants and Restrictions contained in Bk. 2578 of deeds, at page 1087.

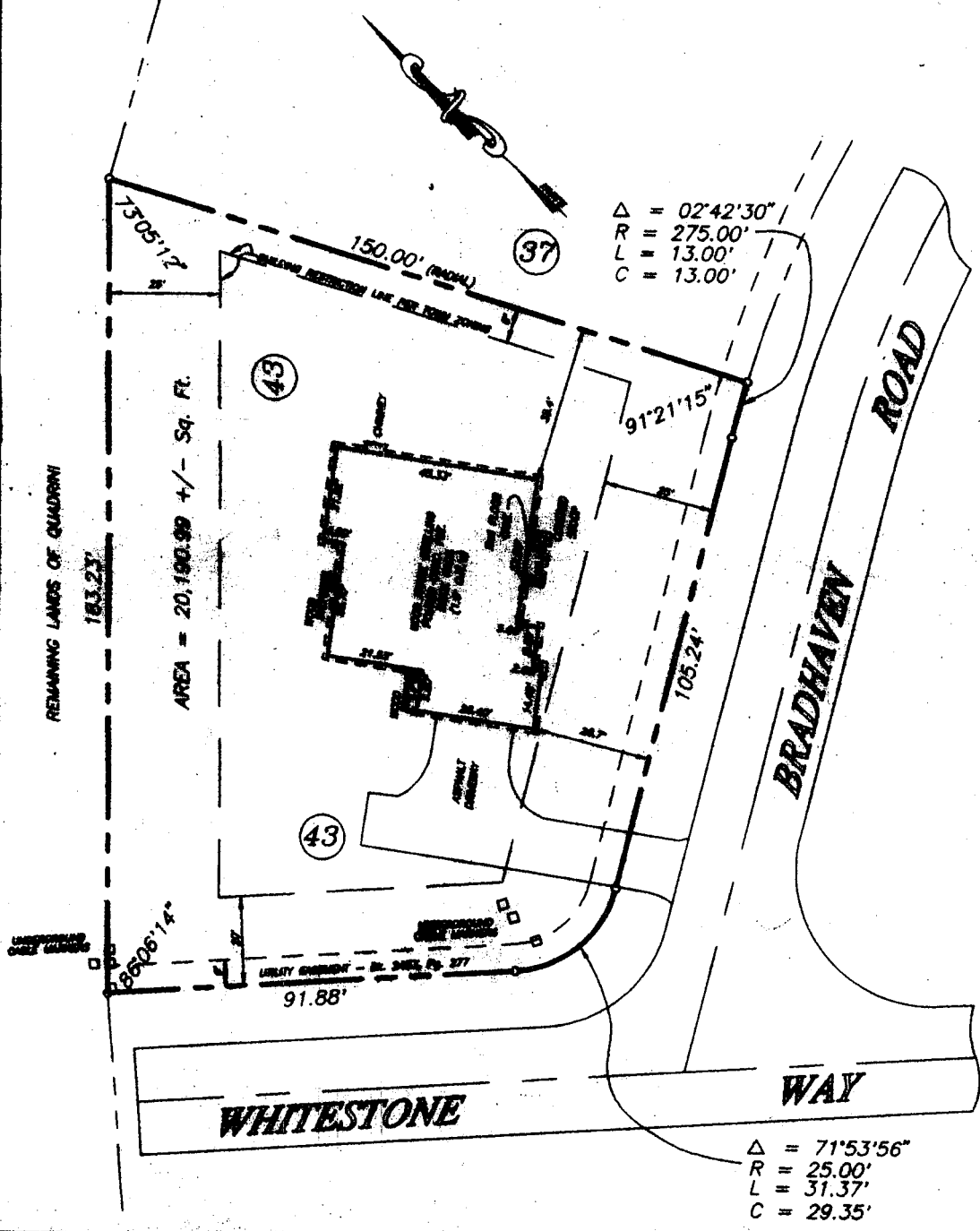

	County:	ALBANY	MAP OF SURVEY LOT No. 43 BRADHAVEN ROAD a.k.a. LOT No. 43 WHITESTONE WAY TOWN OF BETHLEHEM PAUL E. HITE Licensed Land Surveyor - Delmar, New York
	State:	NEW YORK	
	Scale:	1" = 30'	
	Date:	AUG. 21, 2000	