

GRAPHIC SCALE

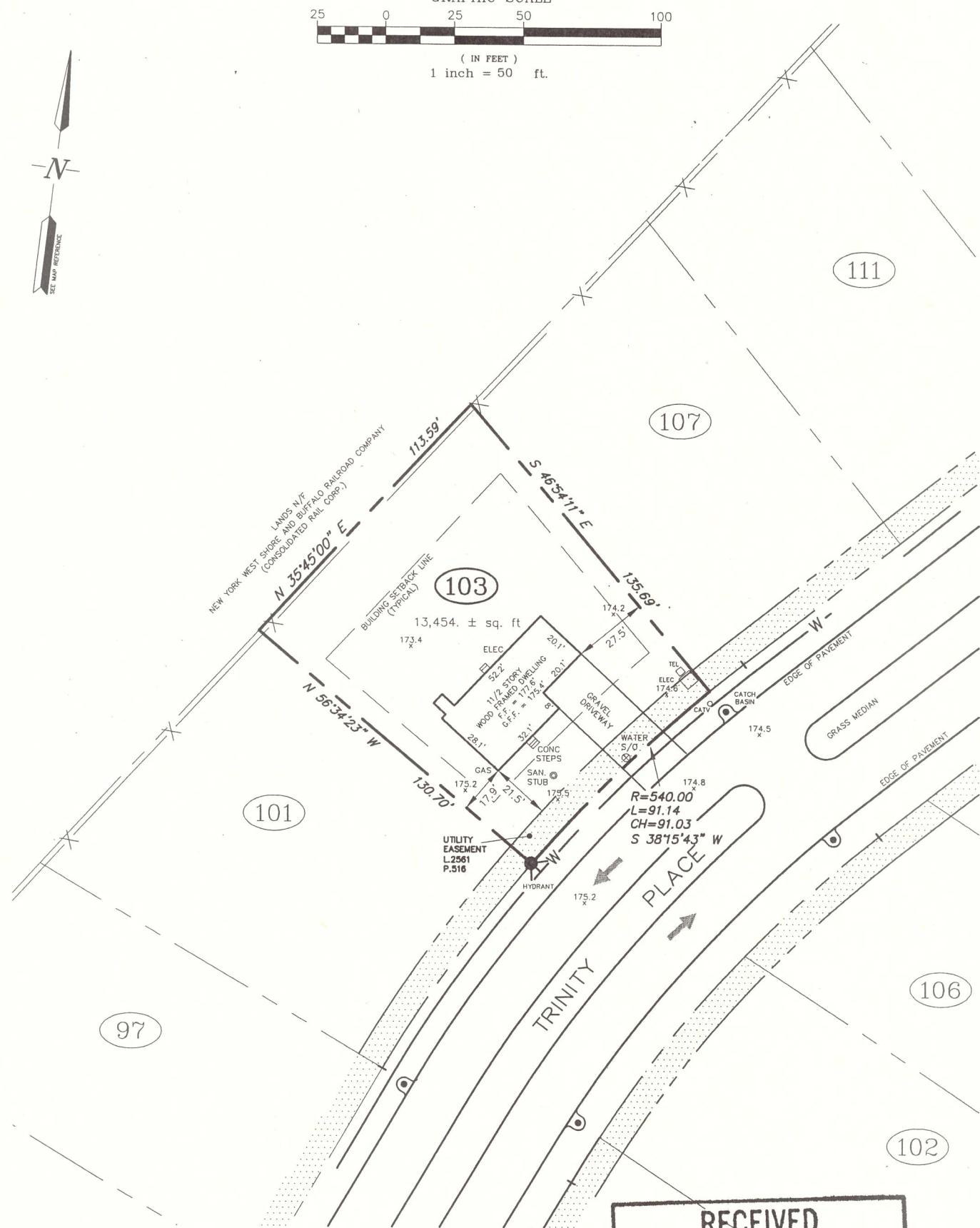

(IN FEET)
1 inch = 50 ft.



RECEIVED

FEB 15 2001

[Signature]

TOWN OF BETHLEHEM
BUILDING DEPARTMENT

GARAGE FIN. FLOOR EL. = 175.4'
 CENTERLINE ROAD AT CENTERLINE DRIVE EL. = 174.8'
 CENTERLINE ROAD OPPOSITE SOUTHWESTERLY PROPERTY LINE EL. = 175.2'
 CENTERLINE ROAD OPPOSITE NORTHEASTERLY PROPERTY LINE EL. = 174.5'

MAP REFERENCE:

TRINITY MANOR SUBDIVISION
 PREPARED BY INGALLS, SMART ASSOCIATES, DATED
 MARCH 17, 1993, LAST REVISED AUGUST 24, 1995 AND
 FILED IN THE ALBANY COUNTY CLERK'S OFFICE ON
 OCTOBER 13, 1995 AS MAP NO. 10202 IN DRAWER 172.

UNAUTHORIZED ALTERATION OR ADDITION TO THIS DRAWING IS A VIOLATION OF SECTION 7209 SUBDIVISION 2, OF THE NEW YORK STATE EDUCATION LAW. ONLY COPIES MADE FROM THE ORIGINAL OF THIS DRAWING BEARING AN ORIGINAL INKED OR EMBOSSED SEAL AND SIGNATURE SHALL BE CONSIDERED TO BE VALID TRUE COPIES.

[Signature]
 WILLIAM S. LaPAN, L.S.
 49705

**INGALLS
 SMART
 ASSOCIATES**
 AN ENGINEERING
 & SURVEYING

1801 ALTAMONT AVENUE
 SCHENECTADY, N.Y. 12303
 PHONE: (518) 356-0752
 FAX: (518) 356-1036

SURVEY
 LOT 103 TRINITY PLACE
 TRINITY MANOR SUBDIVISION

TOWN OF BETHLEHEM
 COUNTY OF ALBANY STATE OF NEW YORK

DRAWN BY: K.R.P. CADD FILE: F103	CHECKED BY: W.S.L. JOB NO. 95149	SCALE: 1' = 50'
DATE: JANUARY 29, 2001		SHEET 1 OF 1