

- DEED REFERENCES:
1. CONVEYANCE TO RSR ASSOCIATES BY DEED DATED DECEMBER 31, 1988 AND RECORDED IN BOOK 2382 OF DEEDS AT PAGE 787.
 2. CONVEYANCE TO RSR ASSOCIATES BY DEED DATED AUGUST 29, 1990 AND RECORDED IN BOOK 2422 OF DEEDS AT PAGE 975.
 3. CONVEYANCE TO RSR ASSOCIATES BY DEED DATED JANUARY 19, 1993 AND RECORDED IN BOOK 2508 OF DEEDS AT PAGE 971.
 4. CONVEYANCE TO RSR ASSOCIATES BY DEED DATED APRIL 12, 1984 AND RECORDED IN BOOK 2507 OF DEEDS AT PAGE 944.
- MAP REFERENCE:
 MAP ENTITLED "HAWSELL FARMS SUBDIVISION", DATED OCTOBER 29, 1998 LAST REVISED JANUARY 10, 1997, PREPARED BY THE STANDARD ENGINEERING CORPORATION AND FILED IN THE ALBANY COUNTY CLERK'S OFFICE ON FEBRUARY 3, 1997 IN DRAWER 172 AS MAP NO. 10378.

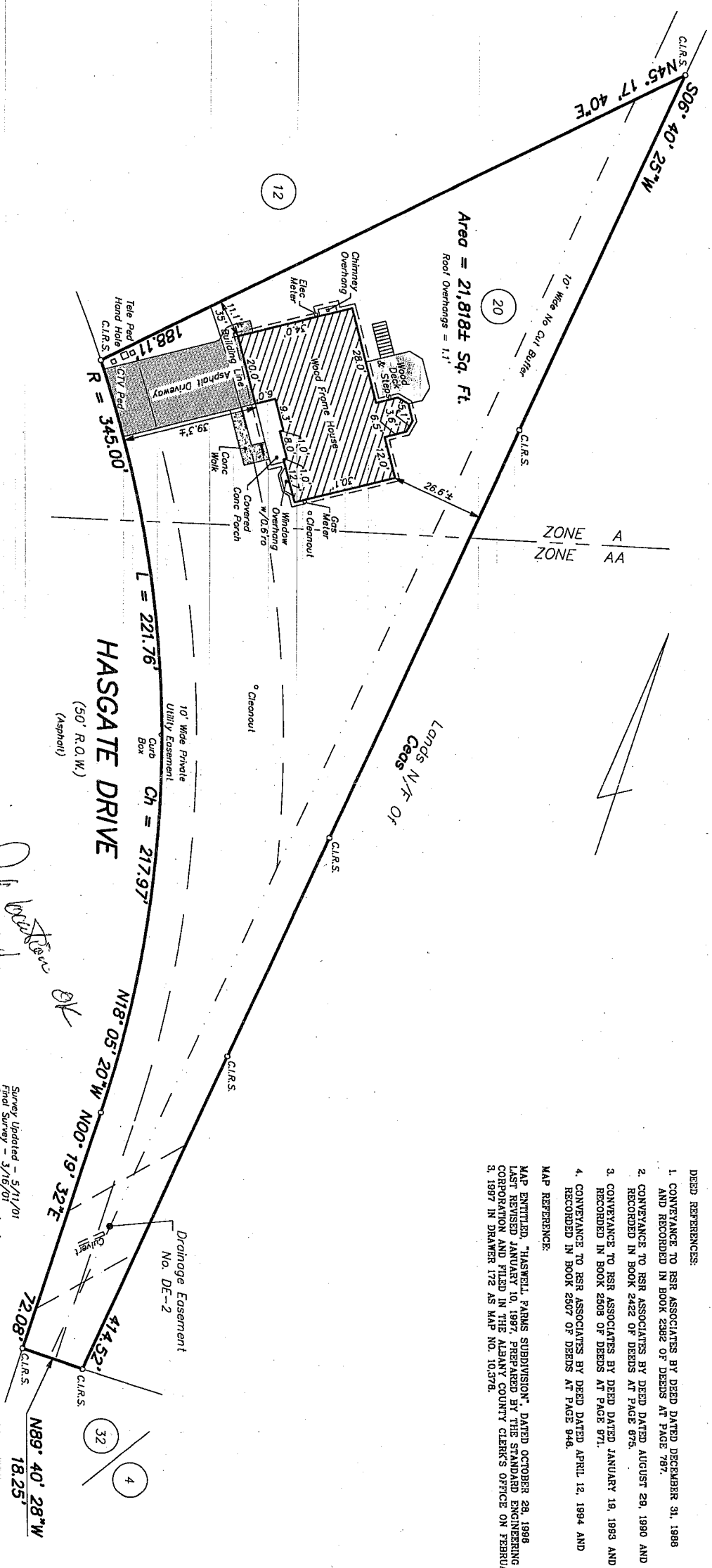

**LOT 20 HASCATE DRIVE
 HAWSELL FARMS SUBDIVISION**

TOWN OF BETHLEHEM ALBANY COUNTY, NEW YORK
 SCALE: 1" = 30'
 DATE: OCTOBER 13, 2000
 TELEPHONE NO.: (518) 383-0634 MAP NO.: 97 - 11 - 69DM

Gilbert Vanguilder & Associates
 Professional Land Surveyors
 988 Route 146, Clifton Park, New York 12065

Survey Updated - 5/11/01
 From Survey Foundation Location
 Foundation Location

"CERTIFICATIONS INDICATED HEREON SIGNIFY THAT THIS SURVEY WAS PREPARED IN ACCORDANCE WITH THE STANDARD PRACTICE FOR LAND SURVEYS ADOPTED BY THE ALBANY COUNTY ASSOCIATION OF PROFESSIONAL LAND SURVEYORS. SAID CERTIFICATIONS SHALL RUN ONLY TO THE PERSON FOR WHOM THE SURVEY IS PREPARED, AND ON THEIR BEHALF TO THE TITLE COMPANY, GOVERNMENTAL AGENCY, AND LENDING INSTITUTION LISTED HEREON, AND TO THE SUCCESSORS AND/OR ASSIGNEES OF THE LENDING INSTITUTION. CERTIFICATIONS ARE NOT TRANSFERABLE TO ADDITIONAL INSTITUTIONS OR SUBSEQUENT OWNERS, OTHER THAN THE ABOVE LISTED."

UNAUTHORIZED ALTERATIONS OR ADDITIONS TO THIS SURVEY MAP OR ANY OF THE NEW YORK STATE EDITIONS OF THIS SURVEY MAP BEARING THE LAND SURVEYOR'S ORIGINAL SIGNATURE AND EMBOSSED SEAL SHALL BE CONSIDERED NULL AND VOID.

Duane J. Rabideau
 DUANE J. RABIDEAU, P.L.S. NO. 49,755

reduced from 11x17
Sept 2000
2/16/01
OK