

NEW YORK WEST SHORE AND
BUFFALO RAILWAY COMPANY
(CONSOLIDATED RAIL COMPANY
CORP.)

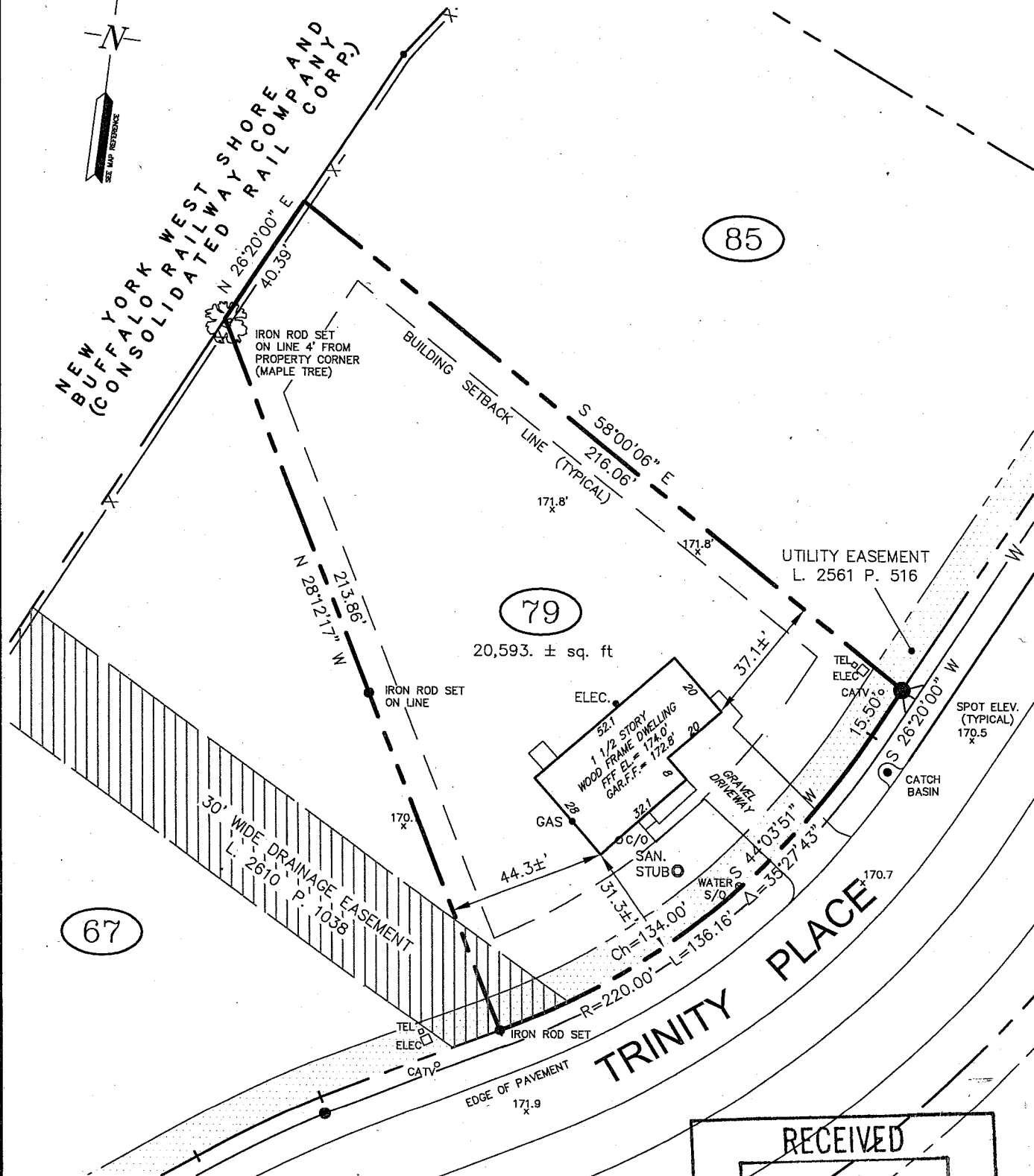

67

79

85

RECEIVED
SEP 28 2001
[Signature]
TOWN OF BETHLEHEM
BUILDING DEPARTMENT

GARAGE FIN. FLOOR EL. = 172.8'
CENTERLINE ROAD AT CENTERLINE DRIVE EL. = 170.7'
CENTERLINE ROAD OPPOSITE SOUTHWESTERLY PROPERTY LINE EL. = 171.9'
CENTERLINE ROAD OPPOSITE NORTHEASTERLY PROPERTY LINE EL. = 170.5'

MAP REFERENCE:
TRINITY MANOR SUBDIVISION
PREPARED BY INGALLS, SMART ASSOCIATES, DATED
MARCH 17, 1993, LAST REVISED AUGUST 24, 1995 AND
FILED IN THE ALBANY COUNTY CLERK'S OFFICE ON
OCTOBER 13, 1995 AS MAP NO. 10202 IN DRAWER 172.

UNAUTHORIZED ALTERATION OR
ADDITION TO THIS DRAWING IS
A VIOLATION OF SECTION 7209
SUBDIVISION 2, OF THE NEW
YORK STATE EDUCATION LAW.
ONLY COPIES MADE FROM THE
ORIGINAL OF THIS DRAWING
BEARING AN ORIGINAL INKED
OR EMBOSSED SEAL AND
SIGNATURE SHALL BE CONSIDERED
TO BE VALID TRUE COPIES.

[Signature]
WILLIAM S. LoPAN, L.S.
49705

**INGALLS
SMART
ASSOCIATES**
AN ENGINEERING
& SURVEYING
1801 ALHAMBRA AVENUE
SCHENECTADY, N.Y. 12309
PHONE: (518) 356-0752
FAX: (518) 356-1036

SURVEY
LOT 79 TRINITY PLACE
TRINITY MANOR SUBDIVISION

TOWN OF BETHLEHEM
COUNTY OF ALBANY STATE OF NEW YORK

DRAWN BY: RDF	CHECKED BY: WSL	SCALE: 1"=40'
CADD FILE: F79.DWG	JOB NO. 95149	
DATE: SEPTEMBER 12, 2001		SHEET 1 OF 1

© Copyright 2001 - Ingalls, Smart
Associates - All rights reserved