

MAP REFERENCE:

"Map of "Paxwood" Property of Edward D. Pakenham, Jr." dated May, 1947, revised to June 10, 1947, by Edward W. Boutelle, Licensed Engineer and Surveyor, as filed in the Albany County Clerk's Office on June 11, 1947, in drawer 130, as map no. 2063.

CERTIFICATION:

Survey shown is in accordance with the minimum standards of "Code of Practice For Land Surveys" as adopted by the New York State Association of Professional Land Surveyors.

CERTIFIED TO:

1. Hanifin Home Builders, Inc.
2. Town of Bethlehem

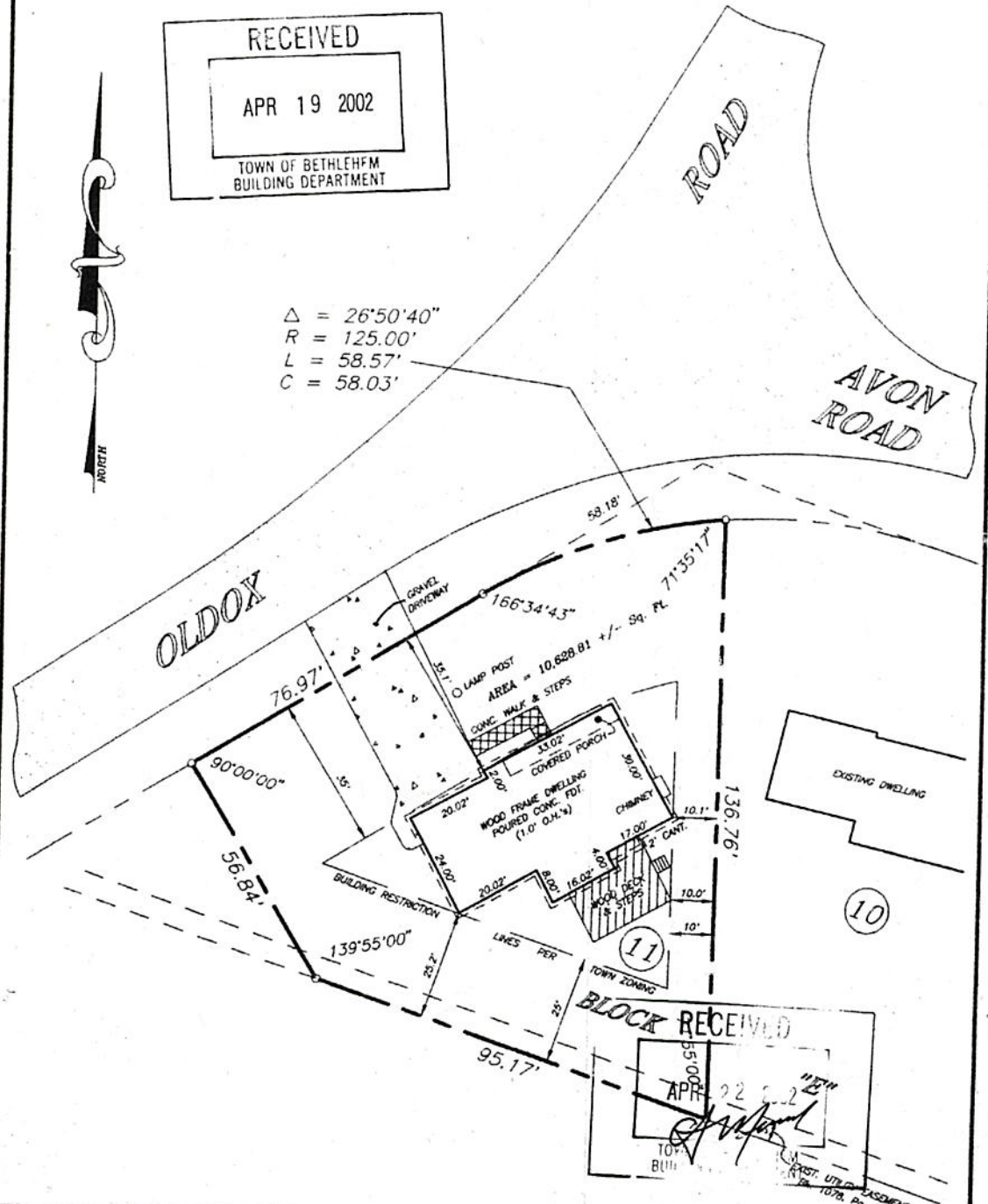

County:
ALBANY
State:
NEW YORK
Scale:
1" = 30'
Date:
APR. 19, 2002

MAP OF SURVEY
LOT 11
BLOCK "E"
OLDOX ROAD
TOWN OF BETHLEHEM
PAUL E. HITE
Licensed Land Surveyor - Delmar, New York