

PROPERTY CORNERS HAVE NOT BEEN SET UNLESS OTHERWISE NOTED ON THIS PLAN.

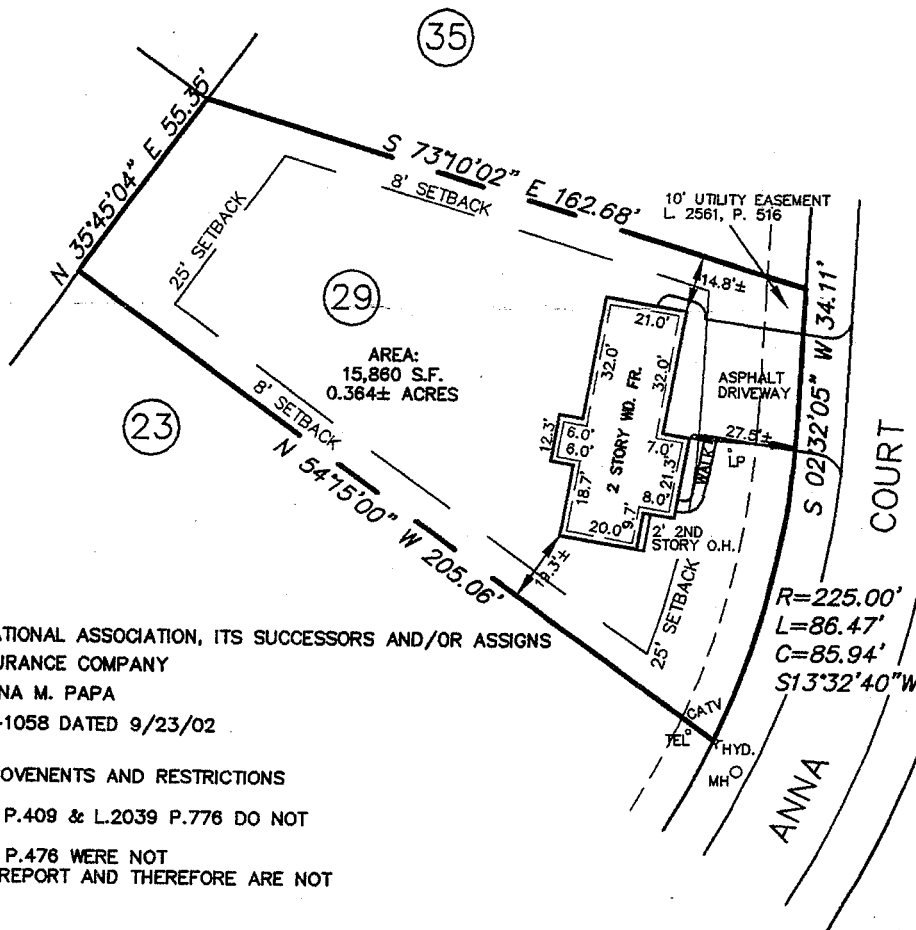

CERTIFIED TO:  
 TRUSTCO BANK, NATIONAL ASSOCIATION, ITS SUCCESSORS AND/OR ASSIGNS  
 CHICAGO TITLE INSURANCE COMPANY  
 DANIEL A. & KATRINA M. PAPA  
 TITLE NO. CBR-02-1058 DATED 9/23/02

DECLARATION ON COVENANTS AND RESTRICTIONS  
 L.2583 P.395  
 EASEMENTS L.1885 P.409 & L.2039 P.776 DO NOT AFFECT PROPERTY  
 EASEMENTS L.2550 P.476 WERE NOT SUPPLIED IN TITLE REPORT AND THEREFORE ARE NOT PLOTTABLE

REFERENCE MAP:  
 "TRINITY MANOR SUBDIVISION SUBDIVISION PLAT STYLISH DEVELOPMENT", SHEET 4 OF 28, PREPARED BY INGALLS SMART ASSOCIATES IN ENGINEERING AND SURVEYING, DATED MARCH 17, 1993, LAST REVISED 8/24/95. FILED IN ALBANY CO. CLERKS 10/13/95 AS DR. 172, MAP 10202

This survey has been prepared in accordance with the code of practice for land surveys adopted by the New York State Association of Professional Land Surveyors as last revised January 1993.

*Final OK DWK w/100*

NO.	REVISION	BY	DATE

*[Signature]*

TODD WESTERVELD, P.L.S.  
 N.Y.S. LICENSE NO. 50319

# PLOT PLAN

## LOT 29 ANNA COURT

### TRINITY MANOR SUBDIVISION

TOWN OF BETHLEHEM COUNTY OF ALBANY

STATE OF NEW YORK

**ABD ENGINEERS**  
**SURVEYORS**  
 411 Union Street Schenectady, N.Y. 12305  
 518-377-0315 Fax.518-377-0379

DATE: SEPTEMBER 2002	SCALE: 1" = 50'	DWG. 1884L-29AC	SHEET OF 1 1
-------------------------	--------------------	--------------------	-----------------