

MAP REFERENCE:

MAP ENTITLED " FINAL PLAT WESTLAND PARK SECTION 4 ", DATED MAY 30, 1997, MADE BY S.Y. KIM LAND SURVEYOR P.C., AND FILED IN THE ALBANY COUNTY CLERK'S OFFICE ON MAY 26, 1998 AS MAP NO. 10564 IN DRAWER 172.

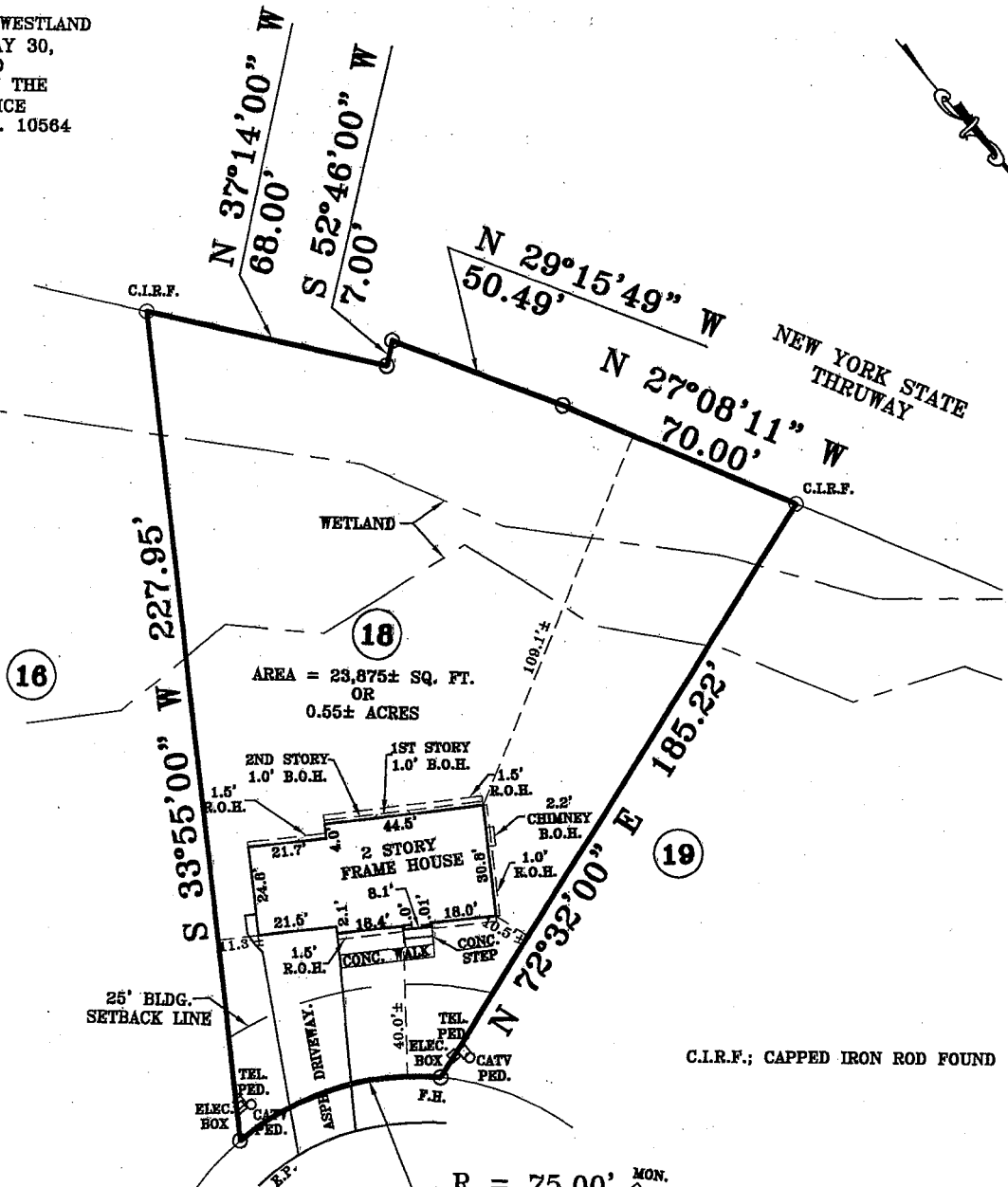

18

18

19

R = 75.00' MON.  
 L = 60.00'  
 C = 58.41'  
 S 67°09'25" E

C.I.R.F.; CAPPED IRON ROD FOUND

- CERTIFY TO:
- 1) BRIAN J. AND AMANDA L VENNARD
  - 2) LAWYERS TITLE INSURANCE CORPORATION
  - 3) PARTNERS TRUST BANK LENDERS, AND ITS SUCCESSORS AND/OR ASSIGNS

APPROVED

JUN 15 2006

JB

# EASTLAND CIRCLE

<b>SURVEY MAP OF LANDS TO BE CONVEYED TO BRIAN J. AND AMANDA L. VENNARD</b>	
TOWN OF BETHLEHEM	ALBANY COUNTY, N.Y.
SCALE : 1" = 50'	JUNE 7, 2006
JOB NO. : 15-165-98	CADD FILE : 18-EASTLAND.DWG
<b>SYK</b>	S.Y. KIM LAND SURVEYOR, P.C. 592 NEW LOUDON ROAD, LATHAM, N.Y. 12110 PHONE : (518) 785-3969 FAX: (518) 785-1608

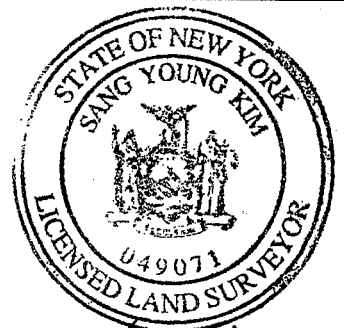

*S.Y. Kim*