

GARAGE F.F.=211.9
 FINISH FLOOR=214.0
 BASEMENT FF=204.5

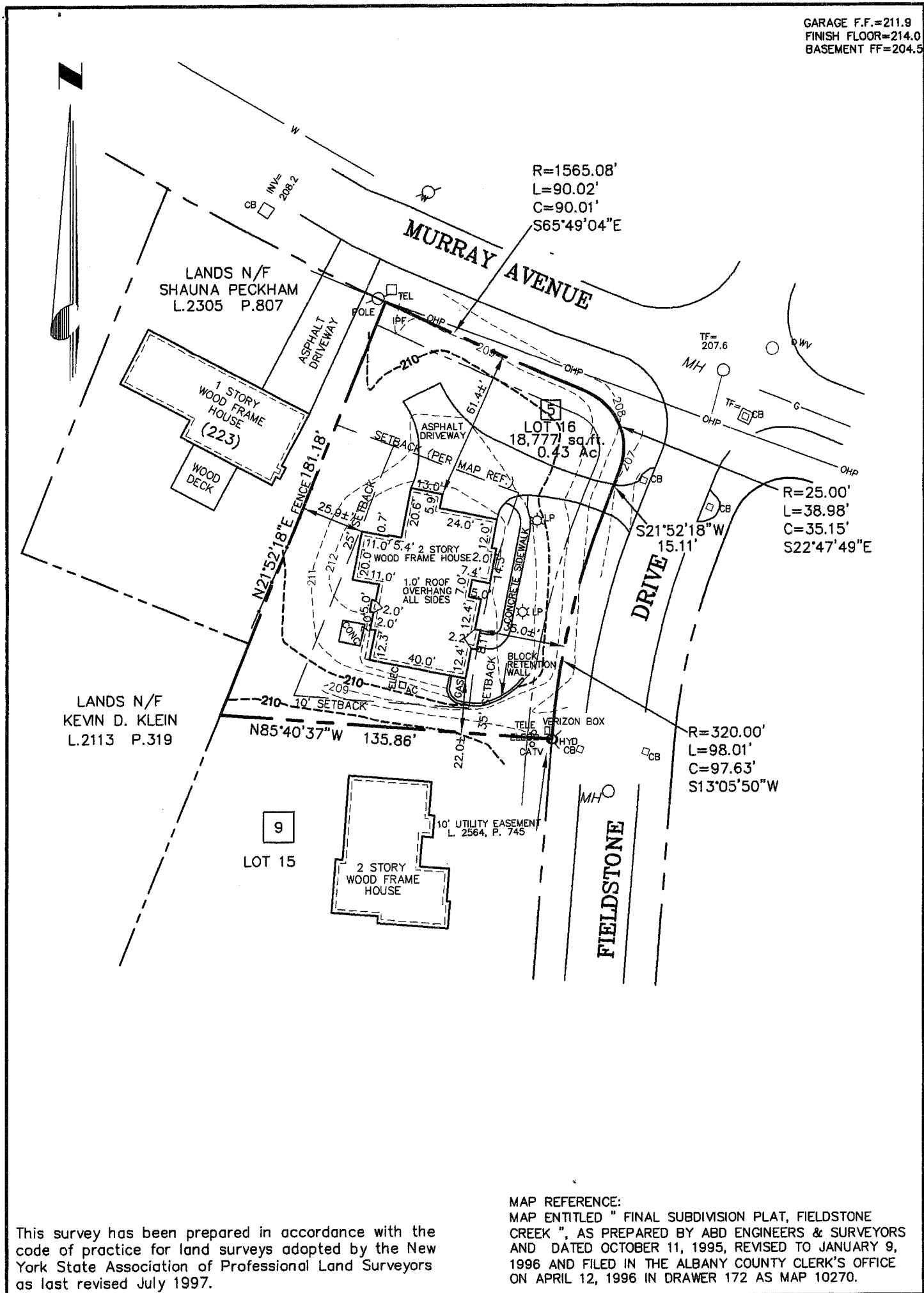
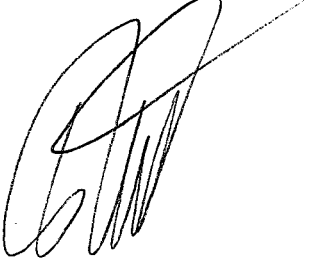

This survey has been prepared in accordance with the code of practice for land surveys adopted by the New York State Association of Professional Land Surveyors as last revised July 1997.

MAP REFERENCE:
 MAP ENTITLED " FINAL SUBDIVISION PLAT, FIELDSTONE CREEK ", AS PREPARED BY ABD ENGINEERS & SURVEYORS AND DATED OCTOBER 11, 1995, REVISED TO JANUARY 9, 1996 AND FILED IN THE ALBANY COUNTY CLERK'S OFFICE ON APRIL 12, 1996 IN DRAWER 172 AS MAP 10270.

NO.	REVISION	BY	DATE	UNAUTHORIZED ALTERATIONS OR ADDITIONS TO THIS SURVEY MAP IS A VIOLATION OF SECTION 7209 OF THE NEW YORK STATE EDUCATION LAW. COPIES OF THIS SURVEY MAP NOT BEARING THE LAND SURVEYOR'S EMBOSSED SEAL SHALL NOT BE CONSIDERED TO BE VALID COPIES. CERTIFICATIONS INDICATED OR APPLIED HEREON SHALL ONLY RUN TO THE PARTY FOR WHOM THE SURVEY WAS PREPARED, & ON HIS BEHALF TO THE ADDITIONAL PARTIES LISTED HEREON. CERTIFICATIONS ARE NOT TRANSFERABLE TO ADDITIONAL PARTIES OR SUBSEQUENT OWNERS NOT LISTED HEREON.	ASBUILT PLAN <i>RWG</i> 5 FIELDSTONE DRIVE LOT 16 FIELDSTONE CREEK	
					TOWN OF BETHLEHEM COUNTY OF ALBANY STATE OF NEW YORK	
				ABD ENGINEERS & SURVEYORS 411 Union Street Schenectady, N.Y. 12305 518-377-0315 Fax: 518-377-0379		
				DATE: MAY 12, 2010	SCALE: 1" = 50'	DWG. 1438-L5

TODD WESTERVELD, P.L.S.
 N.Y.S. LICENSE NO. 50319