

PROPERTY CORNERS HAVE NOT BEEN SET
UNLESS OTHERWISE NOTED ON THIS PLAN
CIRS - CAPPED IRON ROD SET

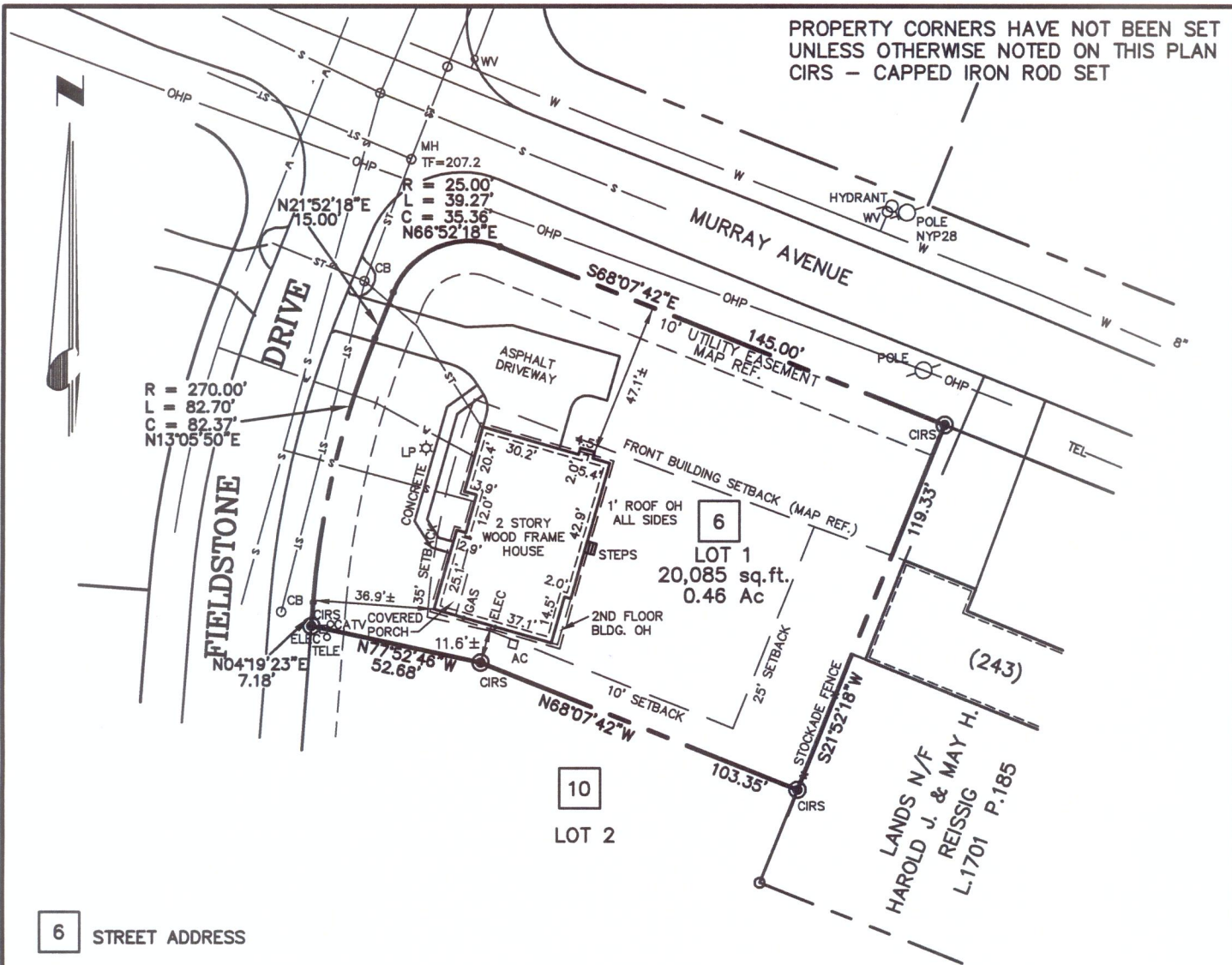

6 STREET ADDRESS

MAP REFERENCE:
MAP ENTITLED " FINAL SUBDIVISION PLAT, FIELDSTONE CREEK ", AS PREPARED BY ABD ENGINEERS & SURVEYORS AND DATED OCTOBER 11, 1995, REVISED TO JANUARY 9, 1996 AND FILED IN THE ALBANY COUNTY CLERK'S OFFICE ON APRIL 12, 1996 IN DRAWER 172 AS MAP 10270.

This survey has been prepared in accordance with the code of practice for land surveys adopted by the New York State Association of Professional Land Surveyors as last revised July 1997.

ASBUILT PLAN

6 FIELDSTONE DRIVE

LOT 1 FIELDSTONE CREEK

TOWN OF BETHLEHEM

COUNTY OF ALBANY

STATE OF NEW YORK

ABD ENGINEERS
SURVEYORS
411 Union Street Schenectady, N.Y. 12305
518-377-0315 Fax: 518-377-0379

UNAUTHORIZED ALTERATIONS OR ADDITIONS TO THIS SURVEY MAP IS A VIOLATION OF SECTION 7209 OF THE NEW YORK STATE EDUCATION LAW. COPIES OF THIS SURVEY MAP NOT BEARING THE LAND SURVEYOR'S EMBOSSED SEAL SHALL NOT BE CONSIDERED TO BE VALID COPIES.
CERTIFICATIONS INDICATED OR APPLIED HEREON SHALL ONLY RUN TO THE PARTY FOR WHOM THE SURVEY WAS PREPARED, & ON HIS BEHALF TO THE ADDITIONAL PARTIES LISTED HEREON. CERTIFICATIONS ARE NOT TRANSFERABLE TO ADDITIONAL PARTIES OR SUBSEQUENT OWNERS NOT LISTED HEREON.

TODD WESTERVELD, P.L.S.
N.Y.S. LICENSE NO. 50319

DATE:
OCTOBER 29, 2015

SCALE:
1" = 50'

DWG.
1438-L1

SHEET OF
1 1

NO.	REVISION	BY	DATE