

REVISIONS 2  
 IN PROGRESS  
 2004 11/16/04  
 4. PREPARATION OF PLEDGMENT DATED FEBRUARY 18, 1968  
 NOTE:  
 THE FIELD PORTION OF THE PLEDGMENT IS 18' - 20" SNOW COVER ON

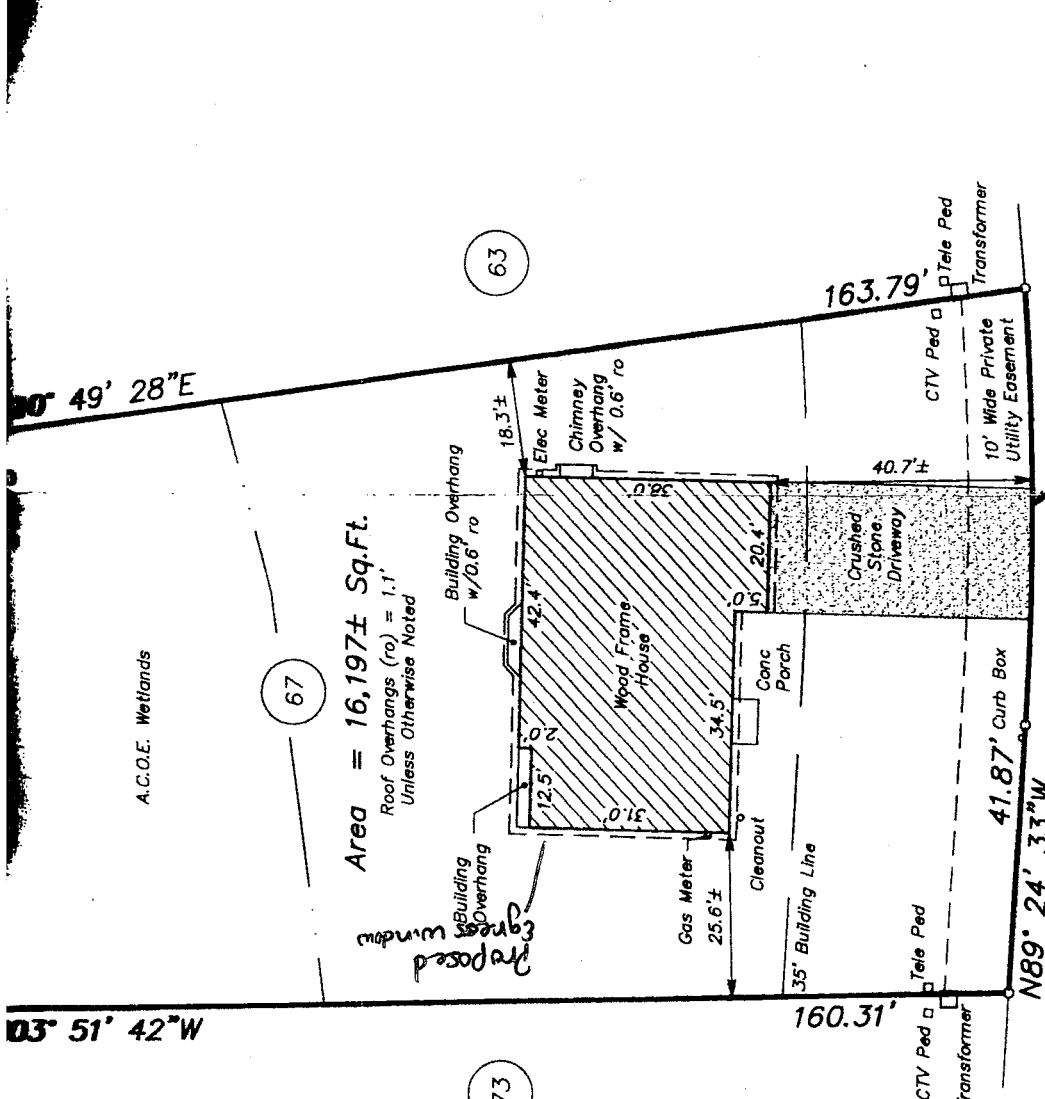

Area = 16,197± Sq.Ft.  
 Roof Overhangs (ro) = 1:1'  
 Unless Otherwise Noted

$R = 545.00'$   
 $L = 68.06'$   
 $Ch = 68.01'$   
 $S87^{\circ} 00' 50'' W$

**CORRIT DRIVE**  
 (50' R.O.W.)  
 (Asphalt)

Final Survey - 1/22/03  
 Foundation Location

**LOT 67**  
**HASWELL**

TOWN OF BETHLEHEM  
 SCALE: 1" = 30'  
 TELEPHONE NO.:  
 988 Route

- CERTIFIED TO:
1. DIMITRIOS AND NANCY B. STATHOPOULOS
  2. CHARTER ONE BANK, N. A.
  3. ITS SUCCESSORS AND/OR ASSIGNS
- CHICAGO TITLE INSURANCE COMPANY

*James J. Sabro*  
 JAMES J. SABRO, P.L.S. No. 49,756

UNAUTHORIZED ALTERATIONS OR ADDITIONS TO THIS SURVEY MAP IS A VIOLATION OF SECTION 7209 OF THE NEW YORK STATE EDUCATION LAW. ONLY COPIES OF THIS SURVEY MAP BEARING THE LAND SURVEYOR'S SIGNATURE AND EMPLOYED SEAL SHALL BE

THAT THIS SURVEY WAS MADE IN ACCORDANCE WITH THE CODE OF PRACTICE FOR LAND SURVEYORS OF THE STATE ASSOCIATION OF PROFESSIONAL SURVEYORS AND ON BEHALF OF THE STATE OF NEW YORK.