

ELM AVENUE

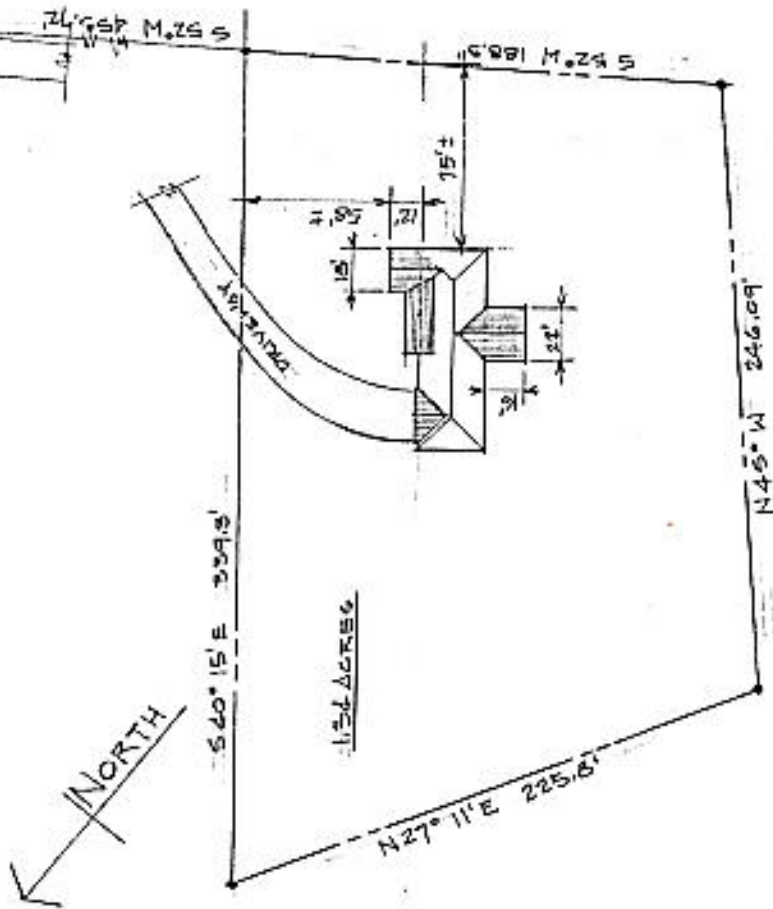

NOTES:

SITE METES & BOUNDS ARE FROM A SURVEY BY A.S. CLARK DATE JUNE 22, 1965
 BUILDING LOCATION IS BY VISUAL ESTIMATION OF LOT LINES
 SHADED AREAS OF BUILDING DENOTE NEW WORK

SITE DRAWING • 1" = 50'

ADDITIONS TO THE RESIDENCE OF
MR. & MRS. JAMES CARY
689 ELM AVE
TOWN OF BETHLEHEM

NOV 11 1965
James N. Gifford

JAN. 30, 2006
 J.H. LANDRIGAN, ARCHITECT