

This area has been used as an area for the burial of wood chips, brush, roots and small tree limbs. Construction is prohibited in this area.

Area easement granted to Niagara Mohawk Power Corporation and Verizon, New York Inc. as described in B. 2744 P. 362

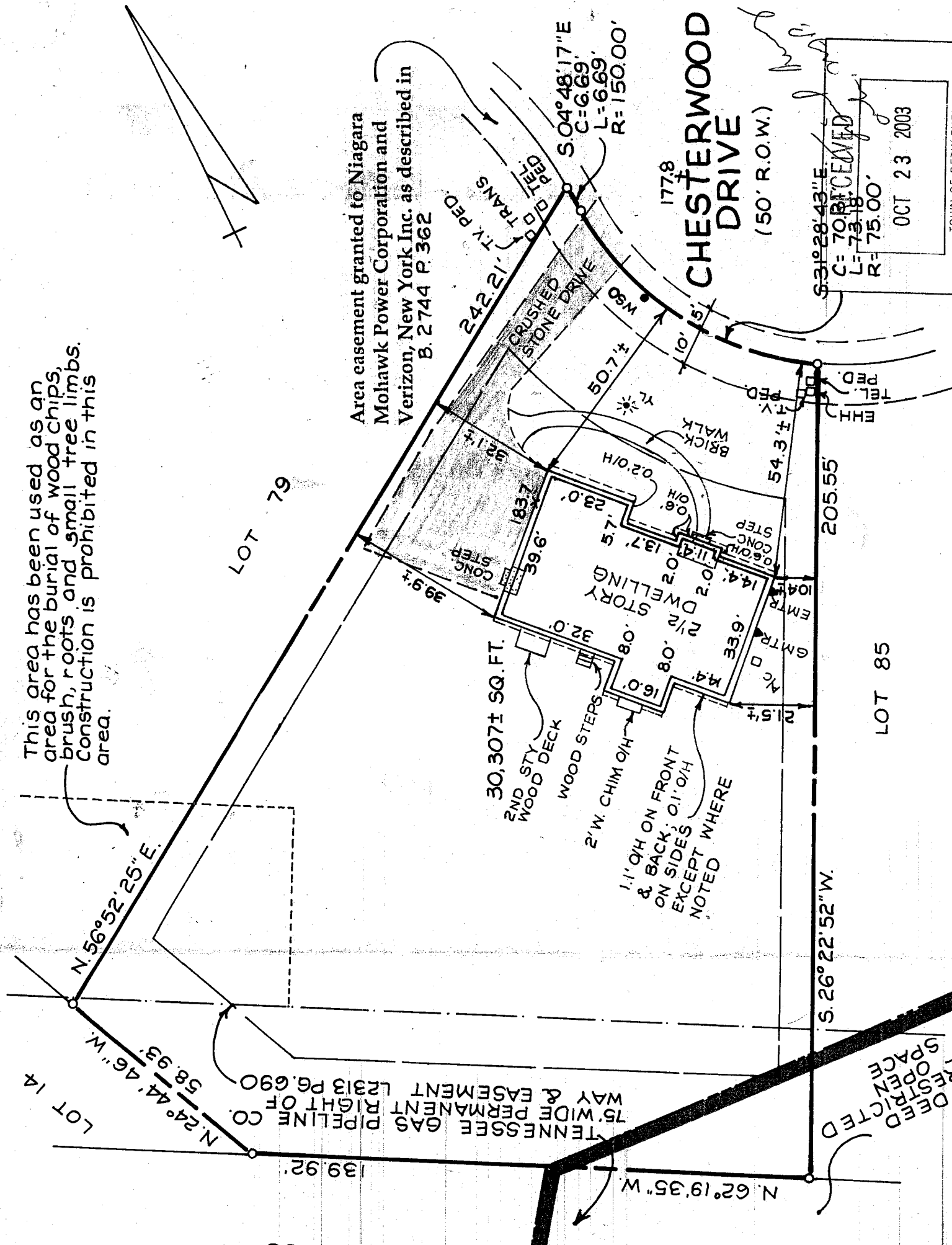

RECEIVED
 OCT 23 2003
 S. 31° 28' 43" E.
 C = 70.61
 L = 73.18
 R = 75.00'

TOWN OF RETHI ERFM

DEED RESTRICTED SPACE

LOT 14

LOT 85

LOT 79

CHESTERWOOD DRIVE
 1778
 (50' R.O.W.)

$N 62^{\circ} 19' 35'' W$

139.92'

TENNESSEE GAS PIPELINE CO. 75' WIDE PERMANENT RIGHT OF WAY & EASEMENT L2313 P6.690

$N 56^{\circ} 52' 25'' E$

$N 24^{\circ} 44' 46'' W$
 58.93'

$S 26^{\circ} 22' 52'' W$

$S 04^{\circ} 48' 17'' E$
 C = 6.69'
 L = 6.69'
 R = 150.00'

(50' R.O.W.)

EHH TEL. PED. 54.3' H. PED.

242.21' TV PED.
 10' TRANS.
 150.00' R.O.W.

39.9'

32.1'

30,307 ± SQ. FT.

2ND STY WOOD DECK

WOOD STEPS

2' W. CHIM O/H

1.1' O/H ON FRONT & BACK; 0.1' O/H ON SIDES; EXCEPT WHERE NOTED WHERE

2 1/2 STORY DWELLING

32.0'

32.0'

32.0'

32.0'

32.0'

32.0'

32.0'

32.0'

32.0'

32.0'

32.0'

32.0'

32.0'

32.0'

32.0'

32.0'

32.0'