

Map Reference:
 "Subdivision Plan, Dowerskill Village, Plan
 Residence District No. 4 Section 3," Town of
 Bethlehem, Albany County, New York,
 prepared by C.T. Male Associates, P.C., dated
 April 2, 1998, last revised October 18, 1999, and
 filed in the Albany County Clerk's Office on
 October 20, 1999 in Drawer 172 as Map 10802.

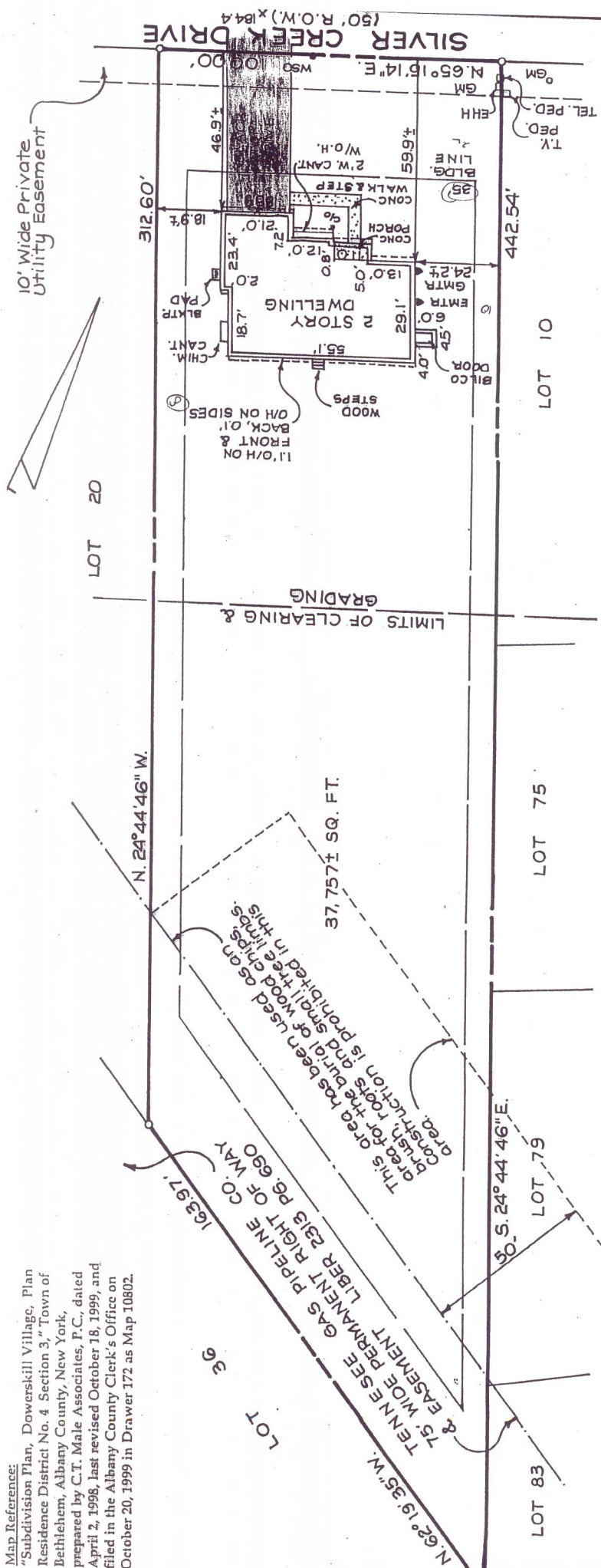

COPIES OF THIS MAP SIGNED IN RED INK AND EMBOSSED
 WITH THE SEAL OF AN OFFICER OF C.T. MALE ASSOCIATES, P.C.
 DESIGNATED REPRESENTATIVE SHALL BE CONSIDERED TO
 BE A TRUE COPY.

DATE	REVISIONS RECORD/ DESCRIPTION	DRAFTED	CHECK	APPR.
1/13/03	PROPOSED BLDG. LOCATION	MD	<i>[Signature]</i>	<i>[Signature]</i>
2/26/03	FOUNDATION LOCATION	MD	<i>[Signature]</i>	<i>[Signature]</i>
5/19/03	SURVEY UPDATE	MD	<i>[Signature]</i>	<i>[Signature]</i>

LOT 14 SILVER CREEK DRIVE
DOWERSKILL VILLAGE
 PLANNED RESIDENCE DISTRICT NO 4 SECTION 3
 PHASE 4W
 TOWN OF BETHLEHEM ALBANY COUNTY, N.Y.
C.T. MALE ASSOCIATES, P.C.
 50 CENTURY HILL DRIVE, P.O. BOX 727, LATHAM, NY 12110
 (518) 786-7400 • FAX (518) 786-7289
 ENGINEERING • LAND SURVEYING • BUILDING SYSTEMS
 LAND PLANNING • ENVIRONMENTAL SERVICES • GPS/GS SERVICES

SCALE: 1" = 30'
 SHEET 1 OF 1
 DATE: 01/13/03
 DWG. NO: 00-378