

Map Reference:  
 "Subdivision Plan, Dowerskill Village, Plan  
 Residence District No. 4 Section 3," Town of  
 Bethlehem, Albany County, New York,  
 prepared by C.T. Male Associates, P.C., dated  
 April 2, 1998, last revised October 18, 1999, and  
 filed in the Albany County Clerk's Office on  
 October 26, 1999 in Drawer 172 as Map 10802.

"ONLY COPIES OF THIS MAP SIGNED IN RED INK AND EMBOSSED  
 WITH THE SEAL OF AN OFFICER OF C.T. MALE ASSOCIATES, P.C.  
 OR A DESIGNATED REPRESENTATIVE SHALL BE CONSIDERED TO  
 BE A VALID TRUE COPY."

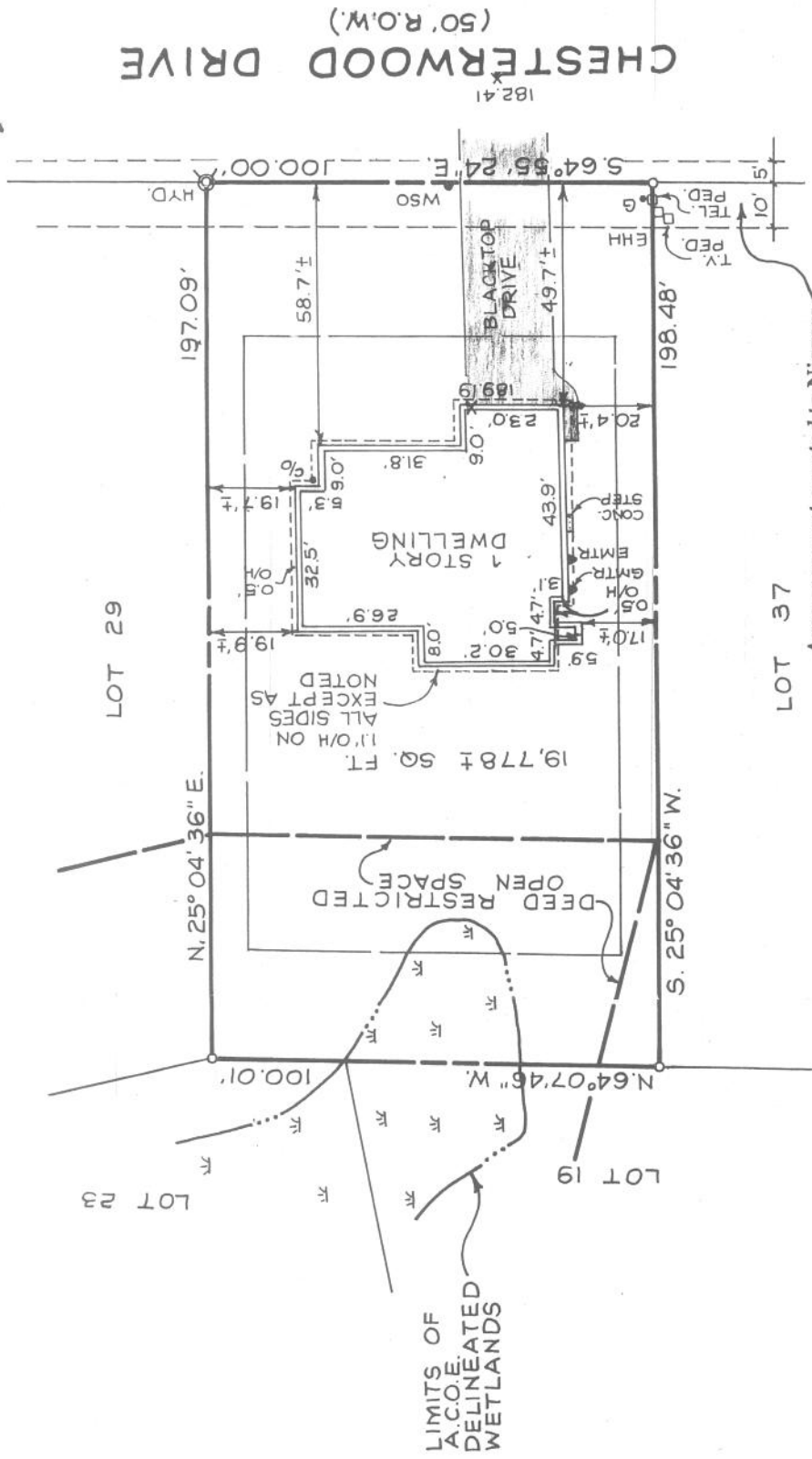

Area easement granted to Niagara  
 Mohawk Power Corporation and  
 Verizon, New York Inc. as described in  
 Book 2744 Page 362

LOT 33 CHESTERWOOD DRIVE  
**DOWERSKILL VILLAGE**  
 PLANNED RESIDENCE DISTRICT NO 4 SECTION 3  
 PHASE 4W  
 TOWN OF BETHLEHEM ALBANY COUNTY, N.Y.

SCALE: 1" = 30'  
 SHEET 1 OF 1  
 DATE: 6/17/04  
 DWG. NO: 00-378



**C.T. MALE ASSOCIATES, P.C.**  
 50 CENTURY HILL DRIVE, P.O. BOX 727, LATHAM, NY 12110  
 (518) 766-7400 • FAX (518) 766-7299  
 ENGINEERING • LAND SURVEYING • BUILDING SYSTEMS  
 LAND PLANNING • ENVIRONMENTAL SERVICES • GPS/GIS SERVICES

UNAUTHORIZED ALTERATION OR ADDITION TO THIS DOCUMENT IS A VIOLATION OF SECTION 7209 SUBDIVISION 2 OF THE NEW YORK STATE EDUCATION LAW.  
 ©2004  
 C.T. MALE ASSOCIATES P.C.  
 PROJ. NO : 00.6435  
 APPROVED:  
 CHECKED: *WJM*  
 DRAFTED : MD

DATE	REVISIONS RECORD/ DESCRIPTION	DRAFTED	CHECK	APPR.
6/17/04	PROPOSED BLDG. LOCATION	MD	WJM	WJM
8/12/04	FOUNDATION LOCATION	MD	WJM	WJM
10/22/04	SURVEY UPDATE	MD	WJM	WJM

*[Handwritten signature]*