

**MAP REFERENCES:**

1. "Final Plat - Proposed Subdivision "HEDGEFIELD" Weisheit Road & Wemple Road" dated February 13, 2003, revised to May 25, 2004, by Paul E. Hite, L.S., as filed in the Albany County Clerk's Office on June 18, 2004, in drawer 172, as map no. 11491.
2. "Minor Subdivision Prepared For Norman W. and Kathleen L. James 595 Wemple Road" by William J. Hartley, L.S., as filed in the Albany County Clerk's Office in drawer 172, as map no. 11296.

**CERTIFICATION:**

Survey shown is in accordance with the minimum standards of "Code of Practice For Land Surveys" as adopted by the New York State Association of Professional Land Surveyors.

**CERTIFIED TO:**

1. First American Title Insurance Company (Title No. M-053906),
2. Brenda Boice,
3. Murat S. Kasparian,
4. Arjanti Kasparoglu.

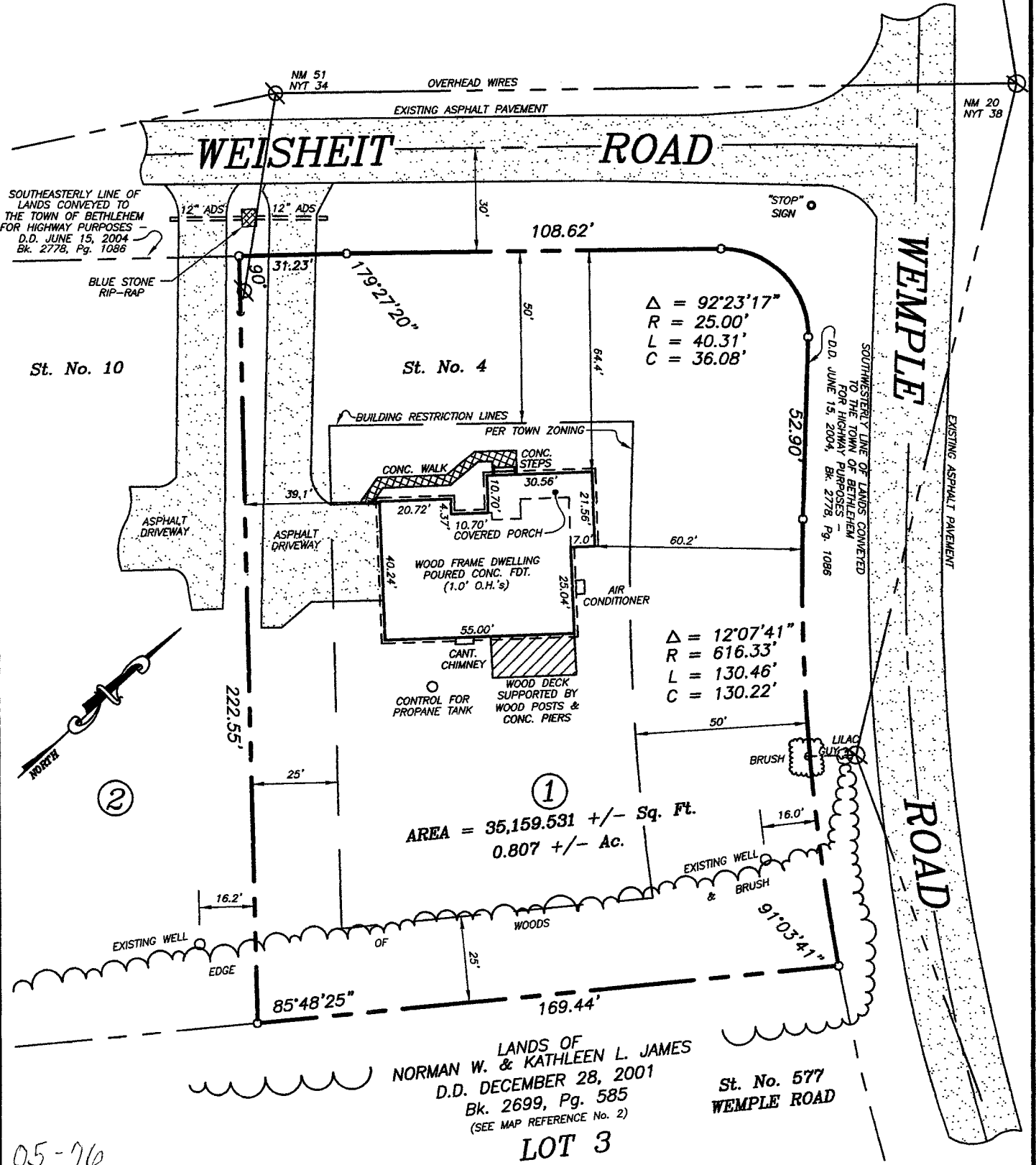

|  |         |              |  |
|--|---------|--------------|--|
|  | County: | ALBANY       | <b>MAP OF SURVEY</b><br><b>LOT No. 1</b><br><b>"HEDGEFIELD" SUBDIVISION</b><br><b>St. No. 4</b><br><b>WEISHEIT ROAD</b><br><b>TOWN OF BETHLEHEM</b><br><br><b>PAUL E. HITE</b><br><b>Licensed Land Surveyor - Delmar, New York</b> |
|  | State:  | NEW YORK     |  |
|  | Scale:  | 1" = 40'     |  |
|  | Date:   | NOV. 7, 2011 |  |