

As shown on map entitled "PARCEL OF LAND ON PROPERTY OF PRICE CHENAULT, VAN WIFE'S POINT" dated April 19, 1950, made by Edward W. Boutelle and Son, Civil Engineers and Surveyors, and filed in the Albany County Clerk's office as Map No. 2605 in Drawer 143.

Premises shown subject to:

Restrictions  
 Bk 1212 Pg 259  
 Bk 1049 Pg 457

LANDS NOW OR

FORMERLY OF CHENAULT

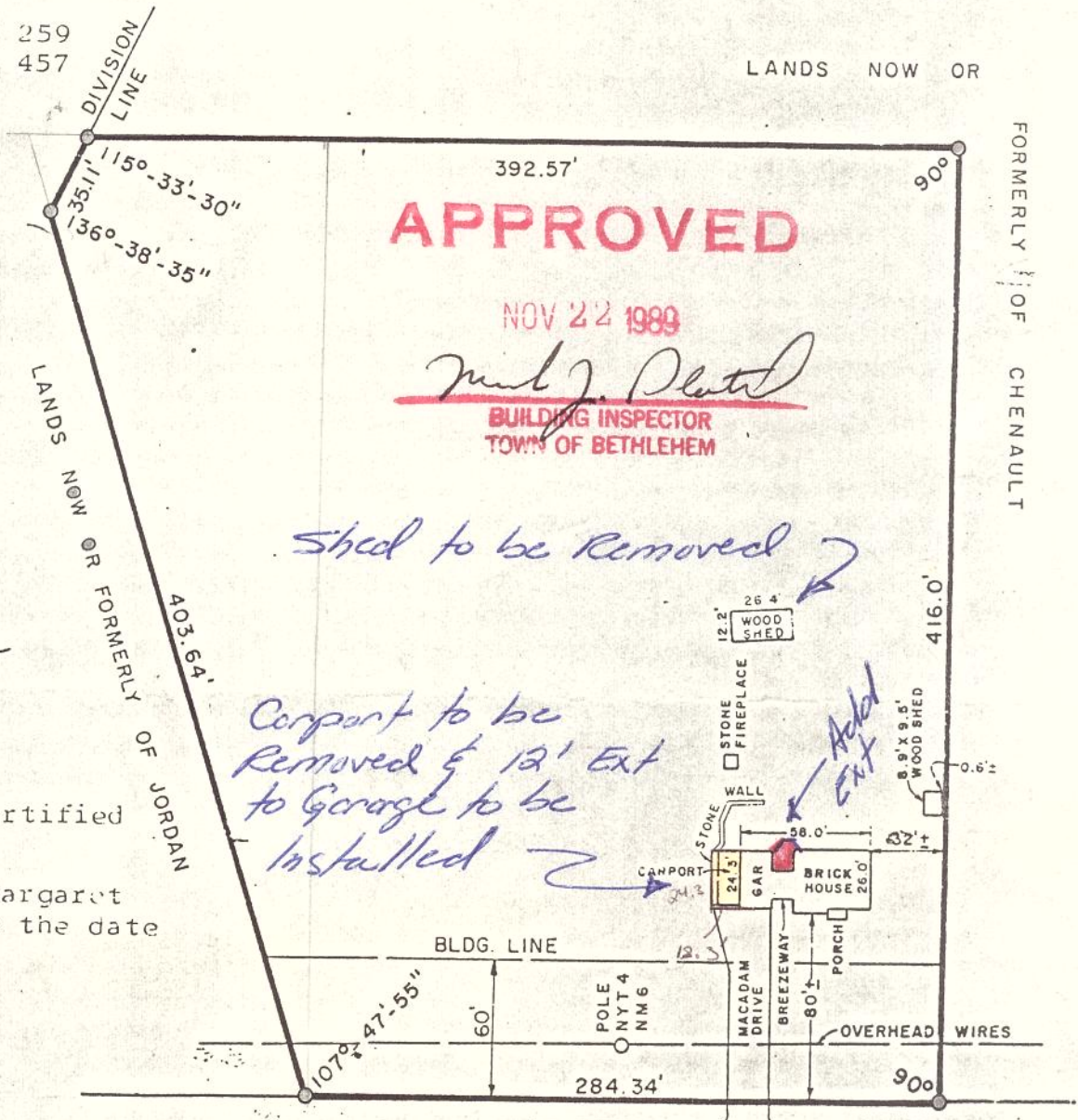

**APPROVED**

NOV 22 1989

*M. J. Plat*

**BUILDING INSPECTOR  
 TOWN OF BETHLEHEM**

*Shed to be Removed*

*Garport to be Removed & 12' Ext to Garage to be Installed*

*Aced Exit*

This survey certified to:

David R. and Margaret Striebinger to the date shown below.

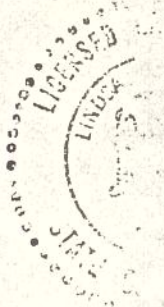

*Linda A. ...*

TO ROUTE 144 OR RIVER ROAD

**MOSHER ROAD  
 (40' WIDE)**

UNAUTHORIZED ALTERATION OR ADDITION TO A SURVEY MAP BEARING A LICENSED LAND SURVEYOR'S SEAL IS A VIOLATION OF SECTION 7209 SUB DIVISION 2, OF THE NEW YORK STATE EDUCATION LAW. ONLY COPIES FROM THE ORIGINAL OF THIS SURVEY MARKED WITH AN ORIGINAL OF THE LAND SURVEYOR'S INKED SEAL OR HIS EMBOSSED SEAL SHALL BE CONSIDERED TO BE VALID TRUE COPIES. CERTIFICATIONS INDICATED HEREON SIGNIFY THAT THIS SURVEY WAS PREPARED IN ACCORDANCE WITH THE EXISTING CODE OF PRACTICE FOR LAND SURVEYS ADOPTED BY THE NEW YORK STATE ASSOCIATION OF PROFESSIONAL LAND SURVEYORS. SAID CERTIFICATIONS SHALL RUN ONLY TO THE PERSON FOR WHOM THE SURVEY IS PREPARED, AND ON HIS BEHALF TO THE TITLE COMPANY, GOVERNMENTAL AGENCY AND LENDING INSTITUTION LISTED HEREON, AND TO THE ASSIGNEES OF THE LENDING INSTITUTION. CERTIFICATIONS ARE NOT TRANSFERABLE TO ADDITIONAL INSTITUTIONS OR SUBSEQUENT OWNERS.

COUNTY ALBANY	BUILDING LOCATION SURVEY FOR PROPERTY OF DAVID R. AND MARGARET STRIEBINGER TOWN OF BETHLEHEM	SCALE 1" = 80'
STATE NEW YORK		DATE JULY 20, 1983
ORDER NO 33-200		REVISION
EDWARD W. BOUTELLE AND SON CIVIL ENGINEERS AND SURVEYORS DELMAR, NEW YORK		