

MAP REFERENCE: LOTS No.5 & 6 ON A CERTAIN MAP OF THE BETHLEHEM REALTY Co., Inc., FILED IN THE ALBANY COUNTY CLERK'S OFFICE ON APRIL 12, 1924, AS MAP No.393 IN CLOSET No.1, DRAWER No.20.

NOTE: THIS SURVEY IS CERTIFIED TO:
 1. STATEWIDE FUNDING CORPORATION, ITS SUCCESSORS AND/OR ASSIGNS
 2. AMERICAN TITLE INSURANCE COMPANY
 3. EUGENE T. DOANE
 SANDRA McNESSOR DOANE

FRANCIS G. McCLOSKEY L.S.
 Lic. No. 49441

MAP SHOWING LOCATION OF BUILDINGS AND IMPROVEMENTS WITH REFERENCE TO PROPERTY LINES OF

No. LOT Nos. 5 & 6 BABCOCK TERRACE
 TOWN OF BETHLEHEM, ALBANY COUNTY, NEW YORK

HERSHBERG & HERSHBERG
 19 COLVIN AVENUE, ALBANY, NEW YORK 12206

CONSULTING ENGINEERS AND LAND SURVEYORS

BY SB	CHECK GRT	SCALE 1" = 30'	DATE 12/ 5/89	FILE No.
-------	-----------	----------------	---------------	----------

ALTERATION OF THIS DOCUMENT, EXCEPT BY A LICENSED PROFESSIONAL ENGINEER OR LAND SURVEYOR, IS ILLEGAL 891056 A

EXISTING GARAGE
 2.8' OFF NORTH
 PROPERTY LINE
 TO REMAIN UNCHANGED

19.6' OFF WEST
 PROPERTY LINE
 PROPOSED TO EXTEND
 BACK TO LEAVE
 15.6' OFF WEST
 PROPERTY LINE

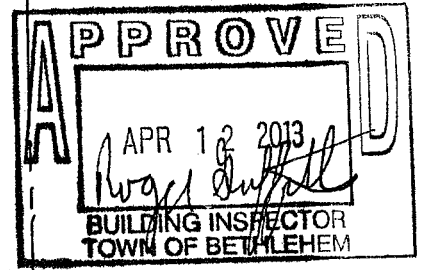
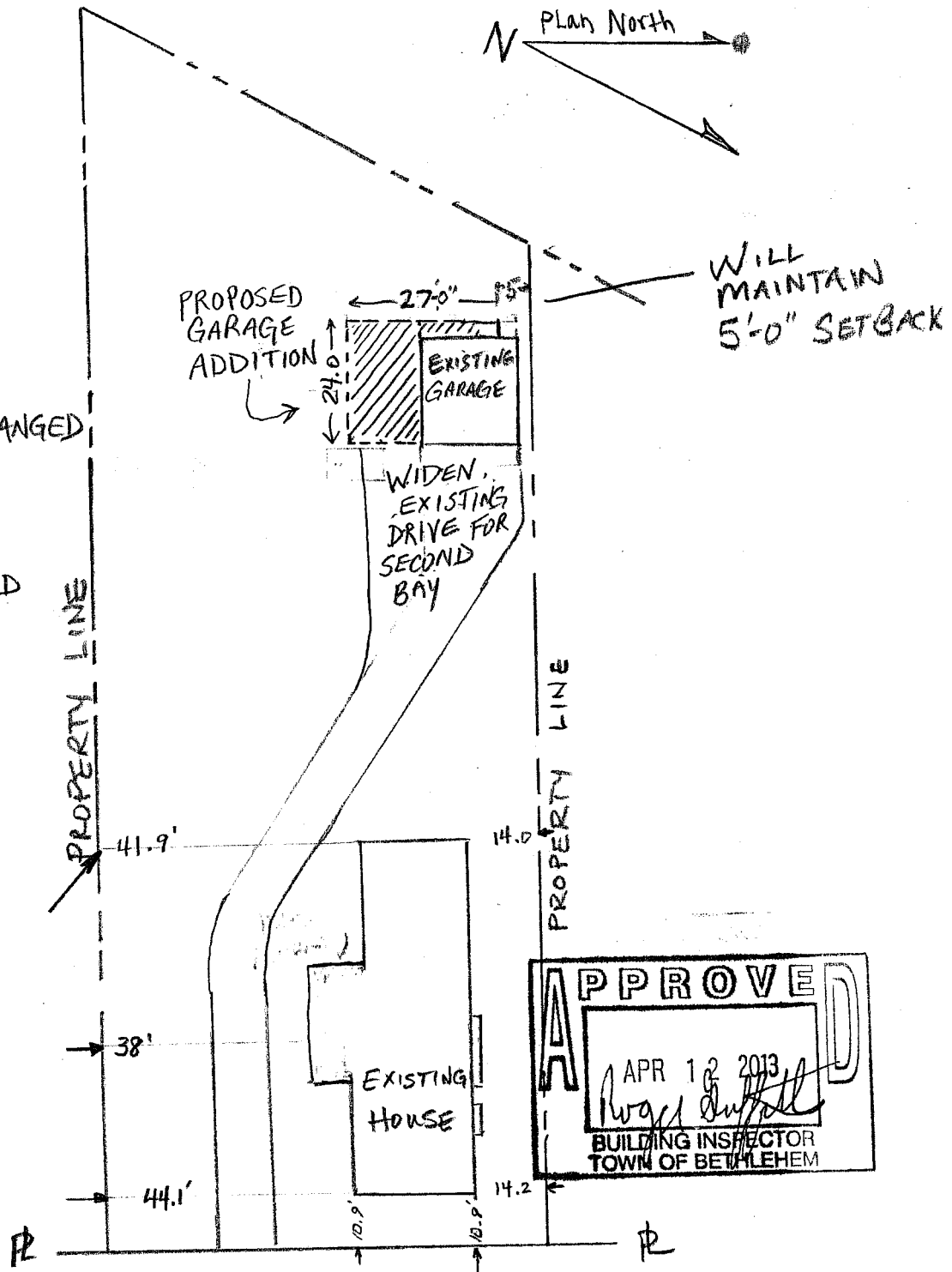

LOT PLAN
 SCALE: 1" = 30'-0"

BABCOCK TERRACE