

REF. "SUBDIVISION MAP OF KENNETH G. & SHARON A. FISHER-MAPLE AVE., SELKIRK" MADE BY MICHAEL J. CIRILLO LAST REVISED DATED NOV. 19, 1990 APPROVED BY TOWN PLANNING BOARD 10 JAN. 1991.

1. COPYRIGHT 2004, ZAREH ALTOUNIAN, P.L.S. ALL RIGHTS RESERVED.
 2. UNAUTHORIZED ALTERATION OR ADDITION TO A SURVEY MAP BEARING A LICENSED LAND SURVEYOR'S SEAL IS A VIOLATION OF SECTION 7809, SUB-DIVISION 2, OF THE NEW YORK STATE EDUCATION LAW.
 3. ONLY BOUNDARY SURVEY MAPS WITH THE SURVEYOR'S EMBOSSED SEAL ARE GENUINE TRUE AND CORRECT COPIES OF THE SURVEYOR'S ORIGINAL WORK AND OPINION.

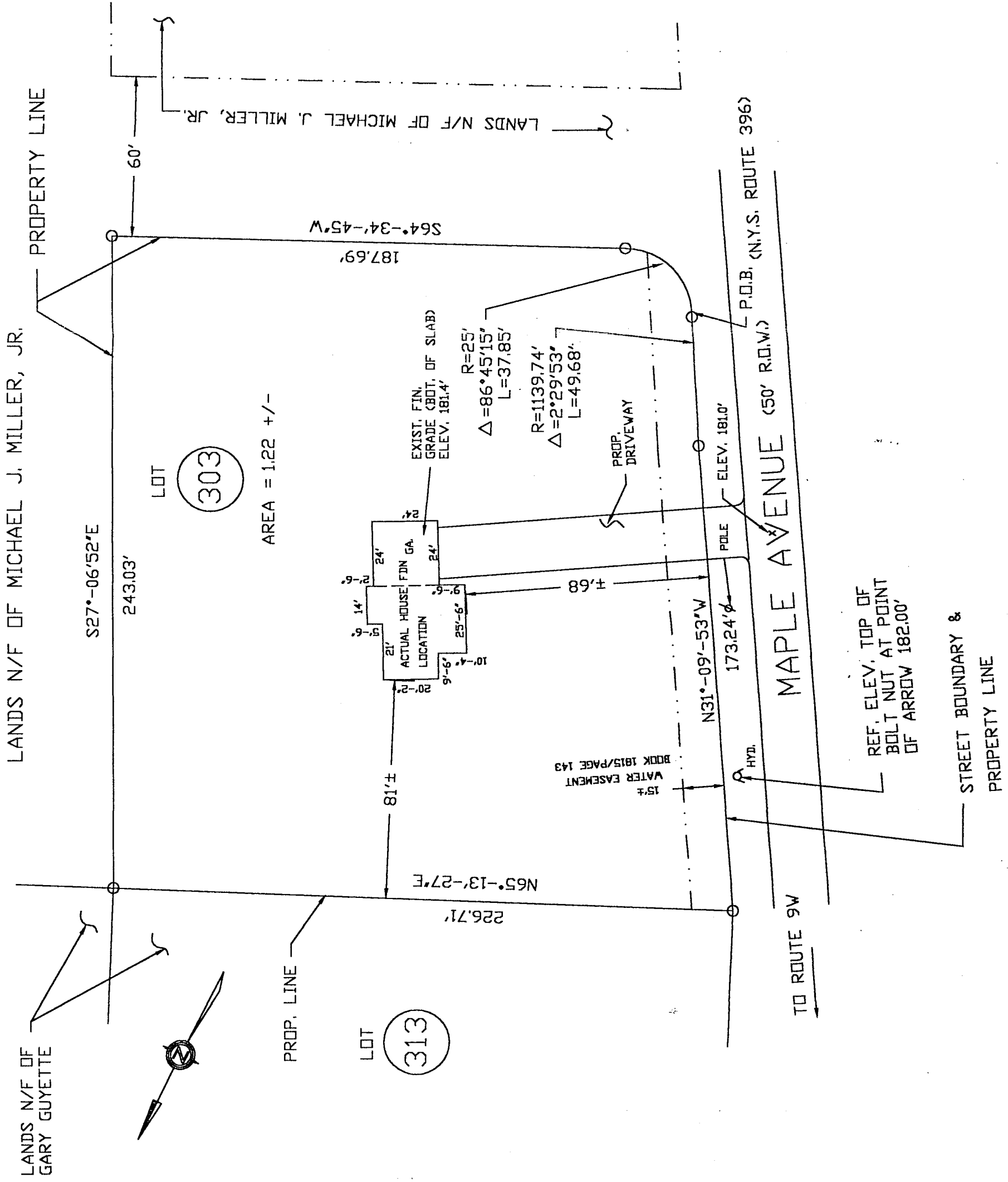

Rev. Plan
 DEC 28 2004
HL

Revised Plan Rec'd. 12-28-04

LAND SURVEYOR ZAREH ALTOUNIAN 10 BURTON LANE LOUDDONVILLE, N.Y. 12211	TITLE: ACTUAL HOUSE FDN. LOCATION MADE FOR: EDGEWOOD BUILDERS
DRAWN BY KEN REILLY	ADDRESS: LOT 303 MAPLE AVENUE
SURVEY PARTY CHIEF ANTONIO TRIMARCHI	CITY/TOWN/VILLAGE BETHLEHEM
TELEPHONE & FAX NUMBER (518) 969-4687	COUNTY: ALBANY
	SCALE: 1" = 40'-0"
	DATE: 12-19-04