

See "MAP OF SECTION 1, 'WESTCHESTER WOODS' EXTENSION NO. 1 PROPERTY OF KLEESY BUILDING CORP." dated September 15, 1971 revised July 5, 1972 and made by Edward W. Boutelle and Son, Civil Engineers and Surveyors.

# HUNTERSFIELD

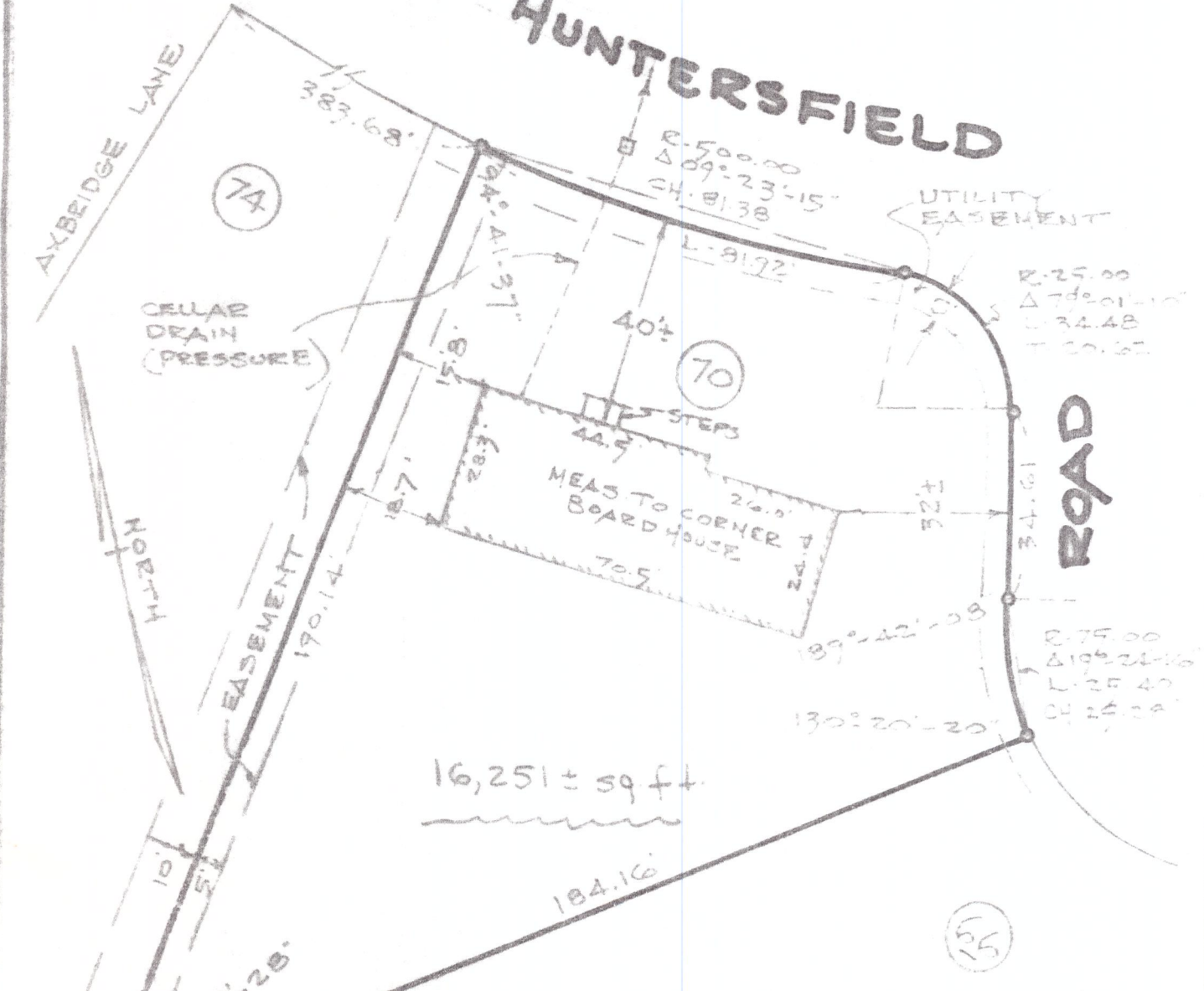

16,251 ± sq ft.

We hereby certify to National Commercial Bank and Trust Company and Robert and Joan Budnick that the survey shown is correct.

Lindsay M. Boutelle

COMPLETED HOUSE SHOWN

COUNTY	MAP OF PROPERTY OF ROBERT AND JOAN BUDNICK DELMAR	SCALE
ALBANY		1" = 30'
STATE		DATE
NEW YORK	EDWARD W. BOUTELLE AND SON CIVIL ENGINEERS AND SURVEYORS DELMAR, NEW YORK	JUNE 21, 1978
ORDER NO.		REVISION
78-159		Oct. 4, 1978 40 LOCATED

OK for C.O. 07 10-5-78